

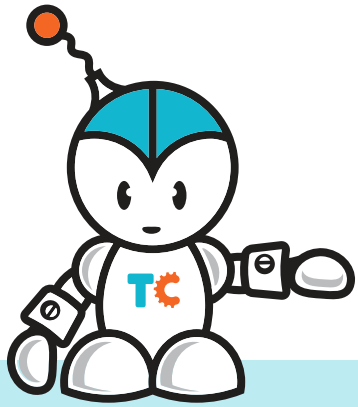
**THERACREW™**

# Pop Sticks 1



stick the sticks on

humpty.rocket.fish.



# Pop Sticks 1

Designed to be used with commercially available PopSticks. These worksheets allow kid's with poor **fine motor** control and **motor planning** skills to have success with craft activities.

The worksheets are designed to be like **puzzles**, with kids knowing where to put the Popsticks. This helps them focus on the finger skills necessary. **Attention** to detail is reinforced with easy to identify layout of where the PopSticks need to be placed.

Use them on the **craft** tables in your classroom or at home / clinic with the kids working 1:1. The worksheets are ordered from **easy to hard**.

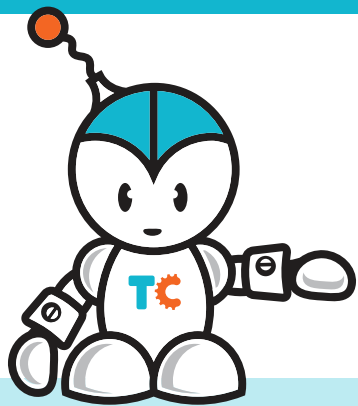
The **Boardmaker PCS** (Picture Communication Symbols) are used to help **understand** what to do. Photos of each worksheet are included so you can use them in your **visual timetables**.



stick the sticks on

humpty.rocket.fish.

Copyright 2007 All rights reserved Worldwide.



# Pop Sticks 1



## What do I need?

- Print the pages
- Paddle pop sticks
- Glue
- Quiet place to work

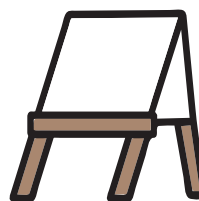
## Different ways to work



1 to 1

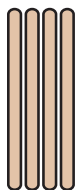


Small group



At the easel

## TIPS FOR EXTRA HELP



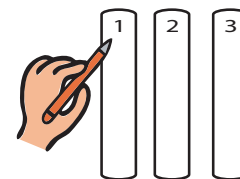
Have only the correct amount of pop sticks that you need in a pile.



For children who don't like touching the glue, put it on for them.



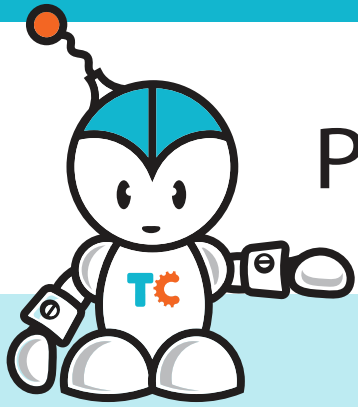
Blue glue sticks that fade help highlight where to put the pop sticks



Write numbers on the worksheet to help know where to start

## TIPS FOR EXTRA WORK

Use the worksheets for tracing practice.  
Have your child draw a line where the pop stick should go.

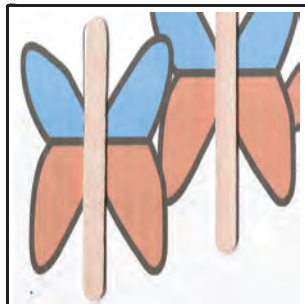


# Pop Stick Photos

Print. Laminate. Cut.

Use them in your visual timetables

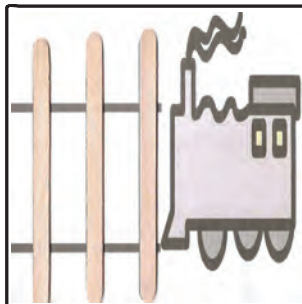
Use them to make a choice



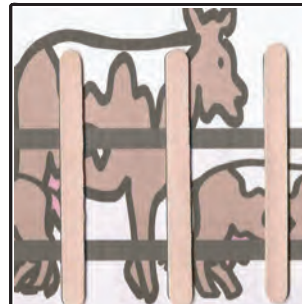
Butterfly



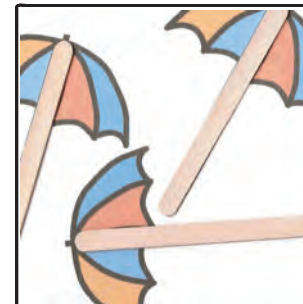
Trees



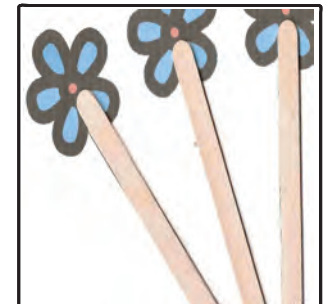
Train track



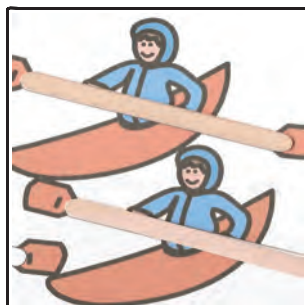
Cows



Umbrellas



Flowers



Kayaking



Snowboard



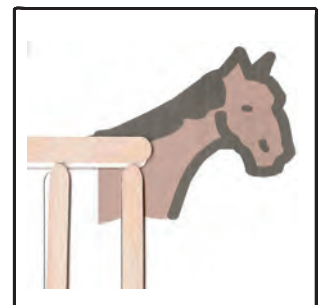
Lion



Christmas trees

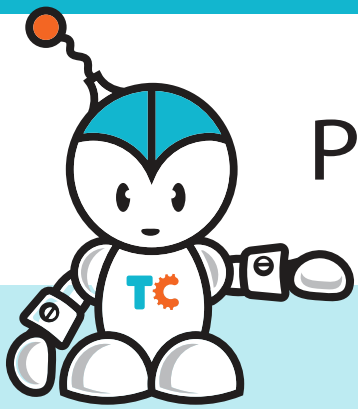


Playground



Horse



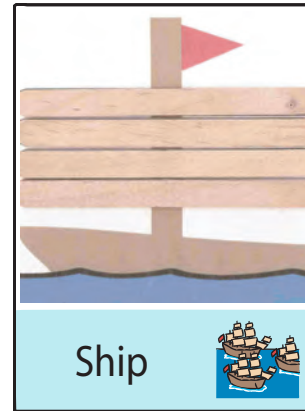
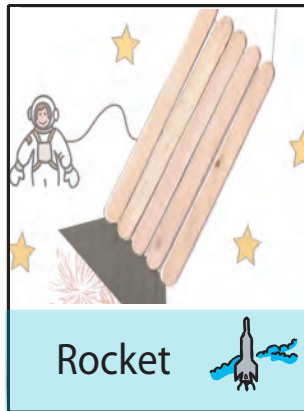
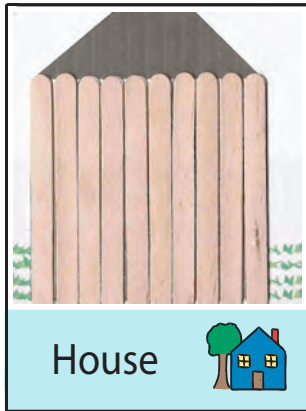
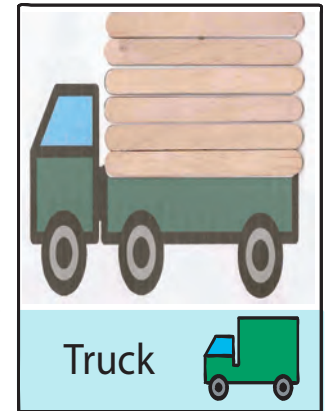
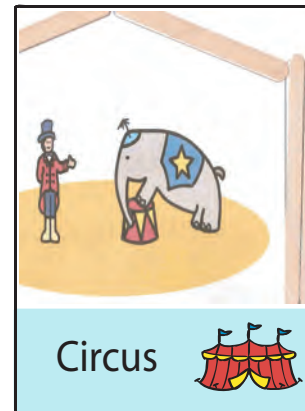
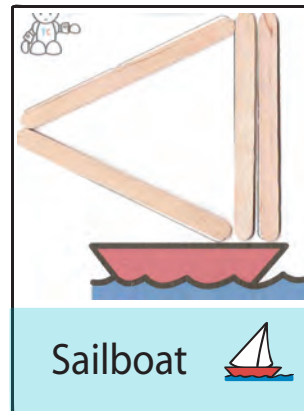
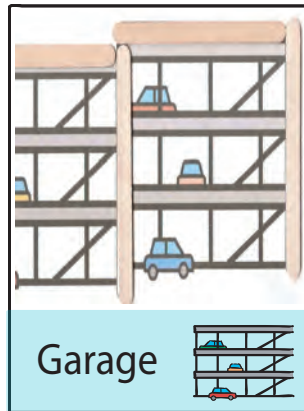
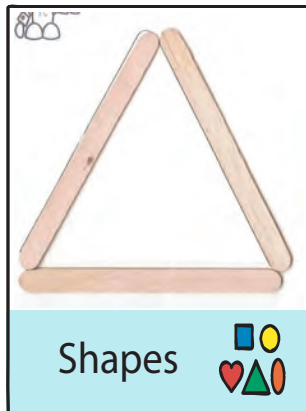
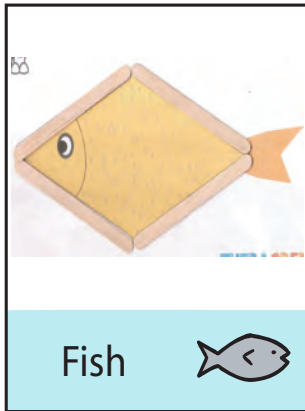


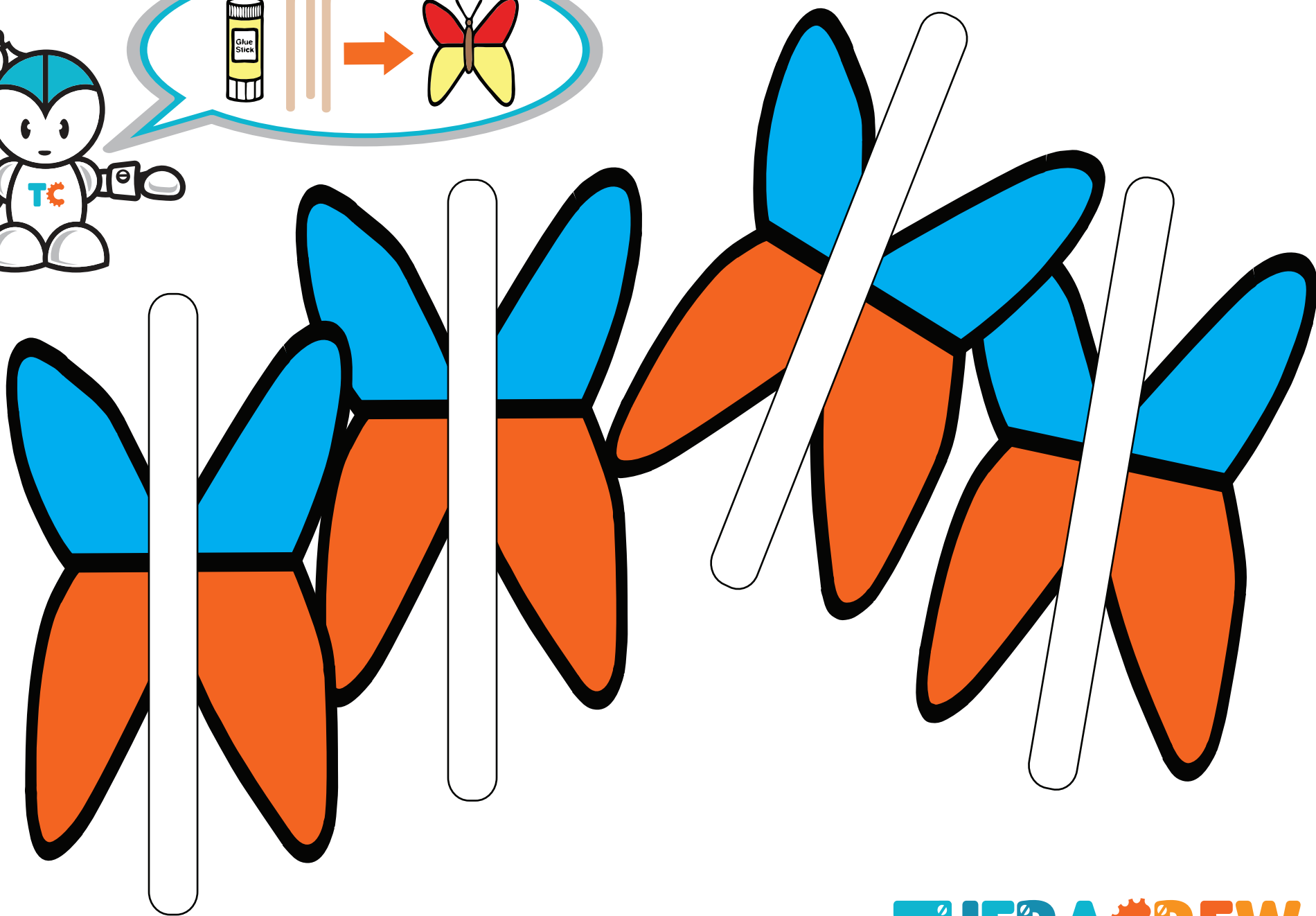
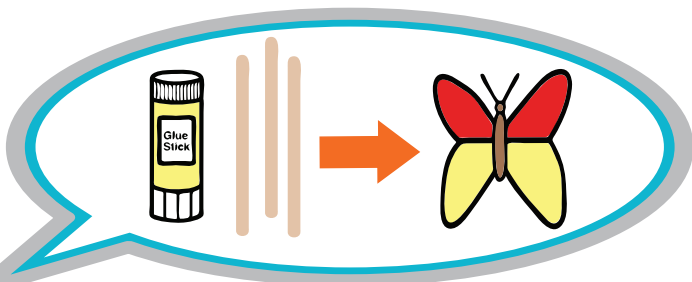
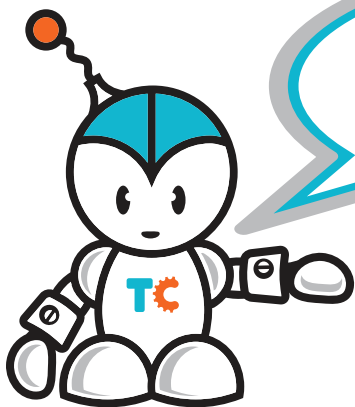
# Pop Stick Photos

Print. Laminate. Cut.

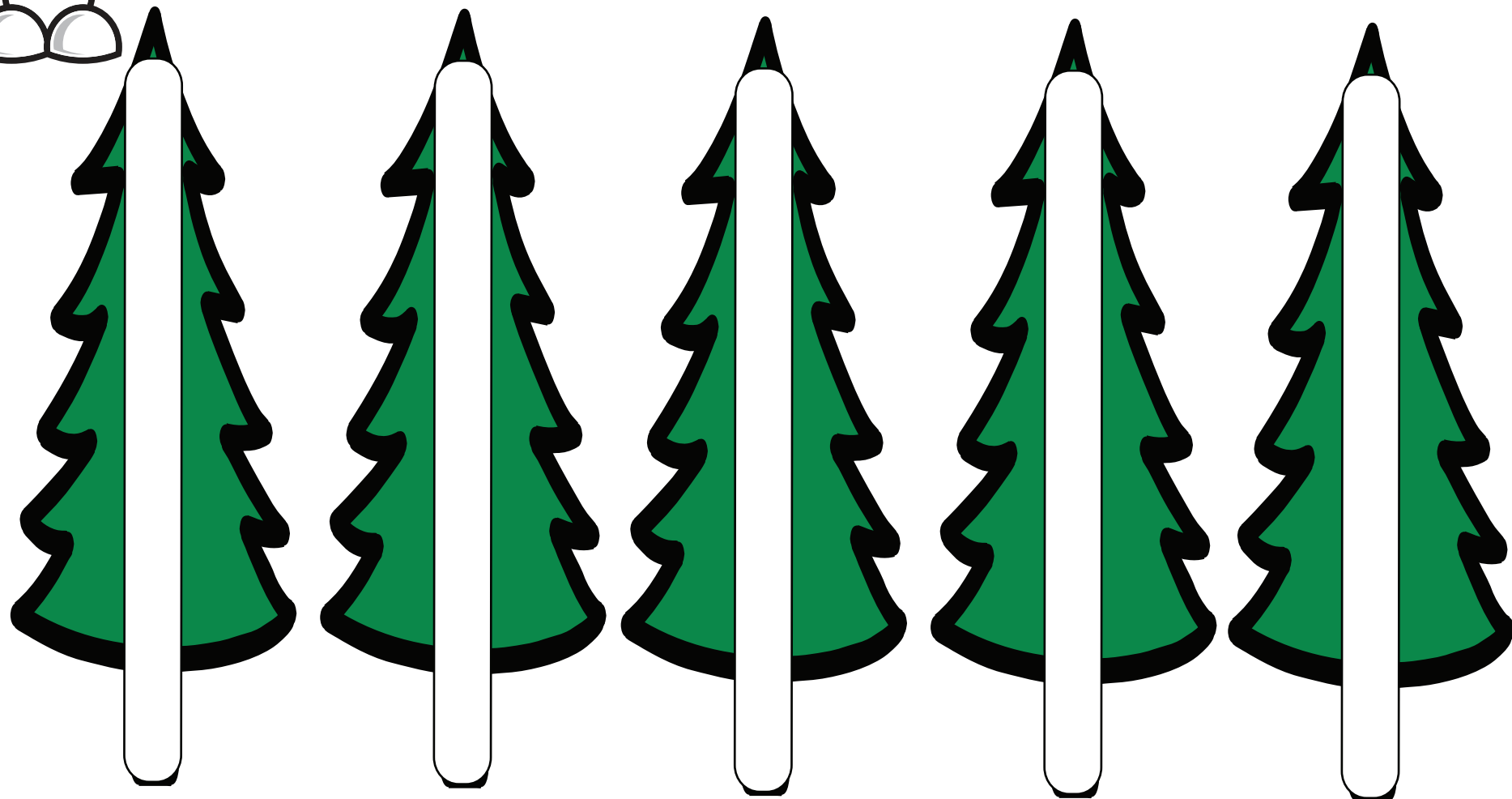
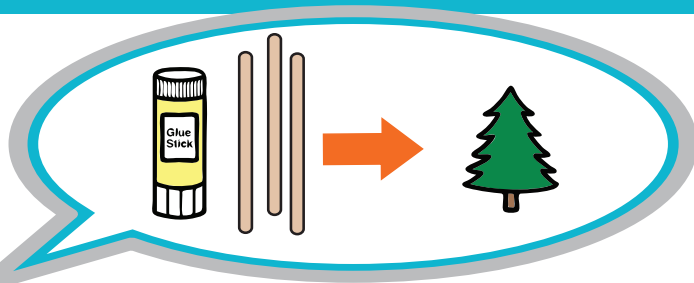
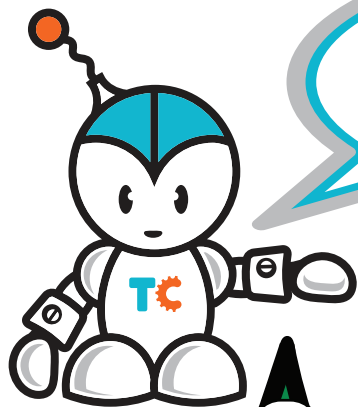
Use them in your visual timetables

Use them to make a choice

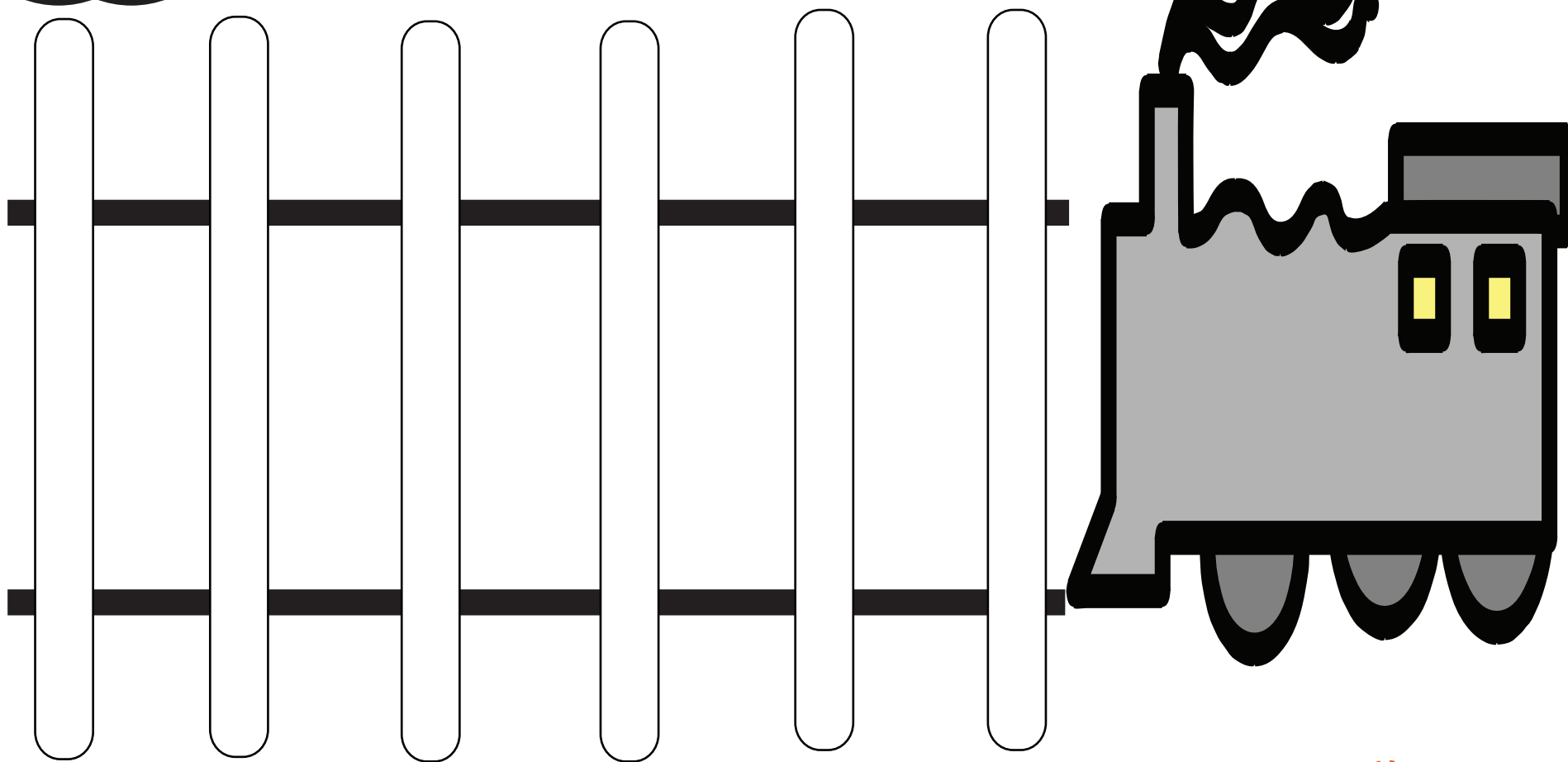
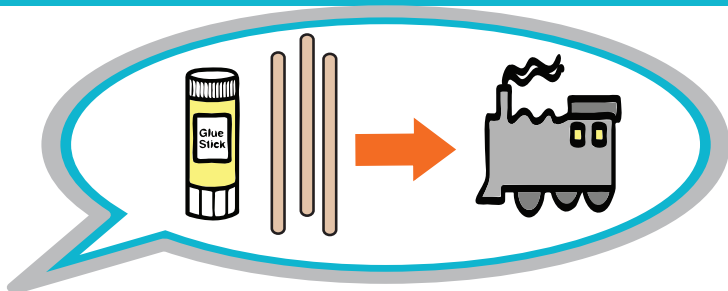
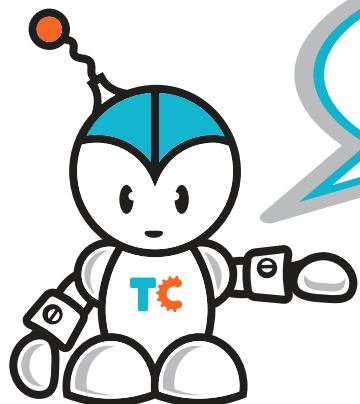




Instructions : Glue the pop sticks on to the butterflies.



Instructions : Glue the pop sticks on to the trees.

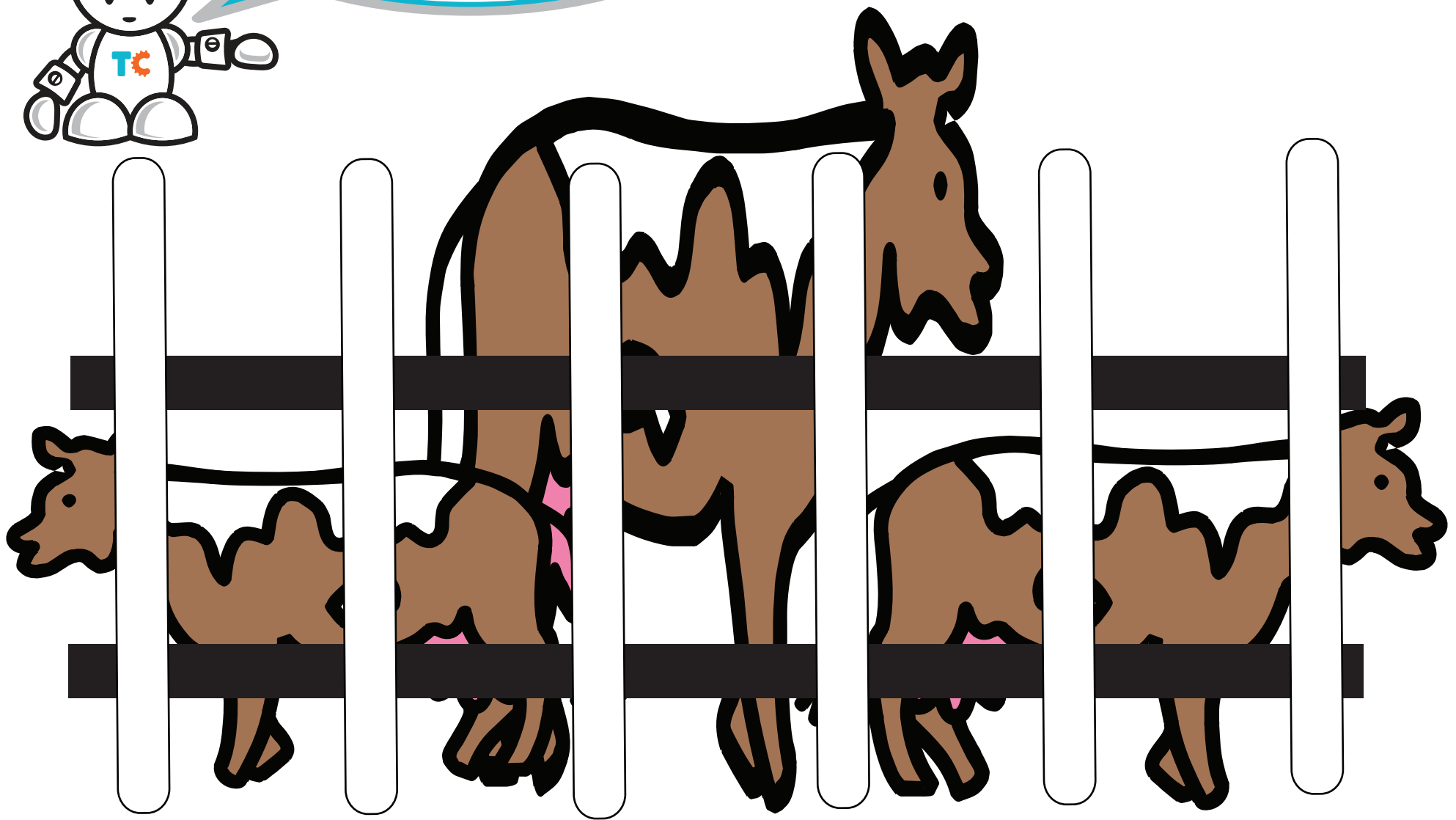
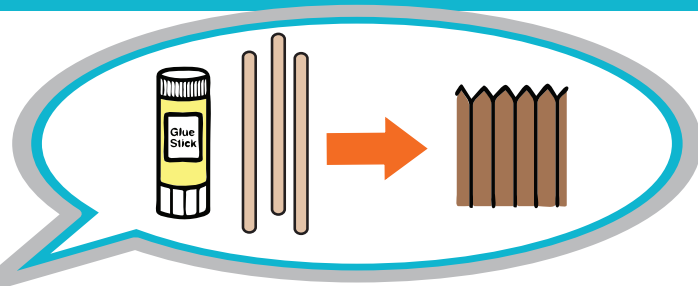
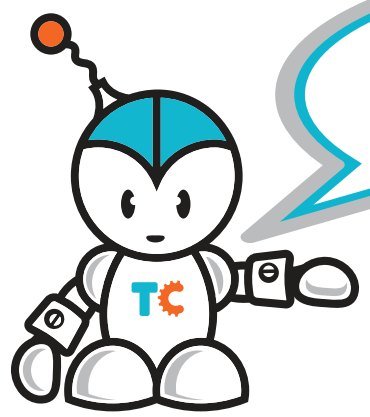


Instructions : Glue the pop sticks on to the train tracks.

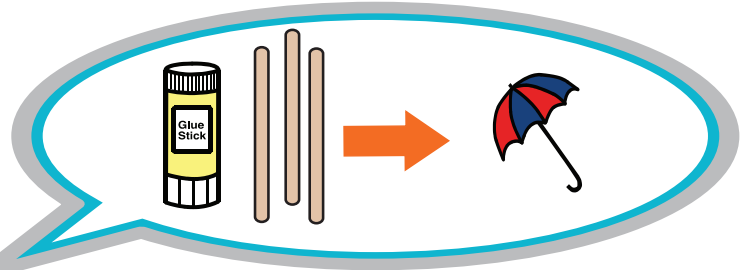
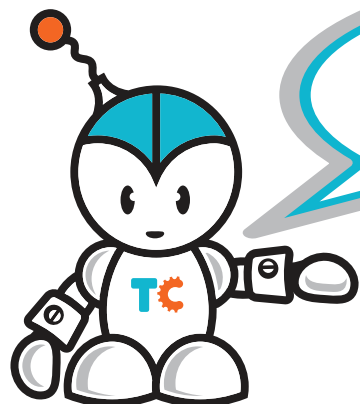
**THERACREW**

Copyright 2007 [www.theracrew.com](http://www.theracrew.com)

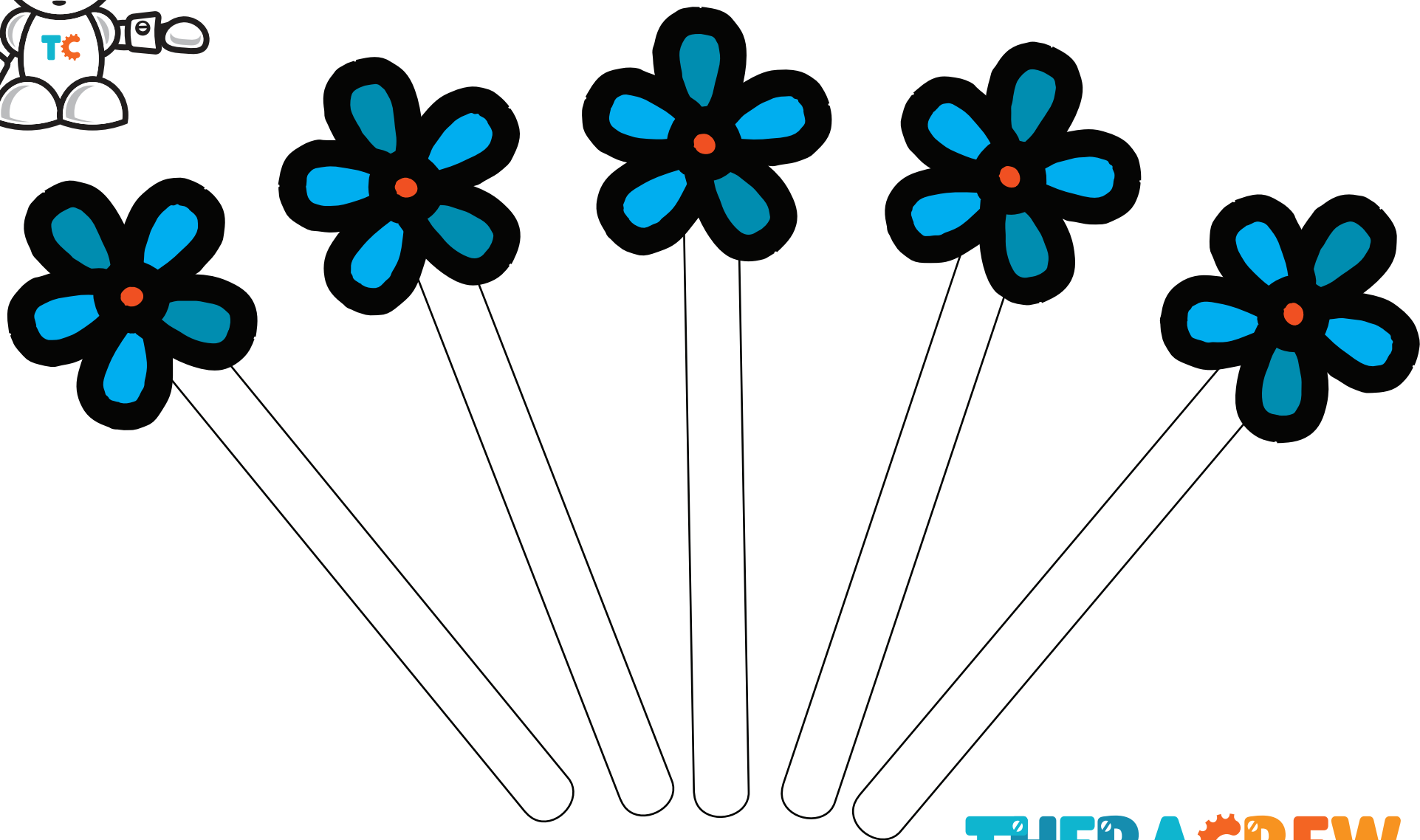
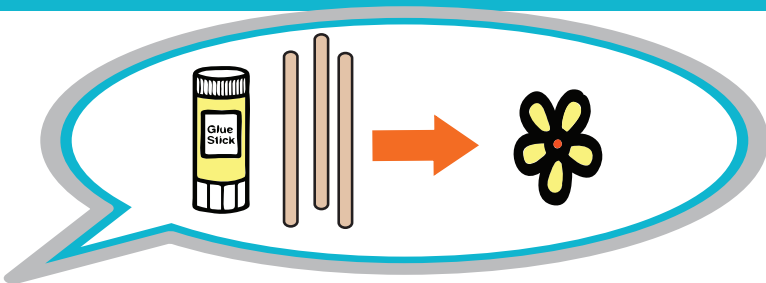
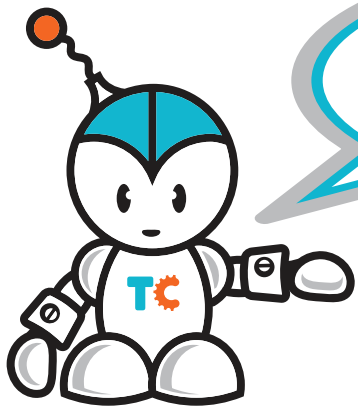




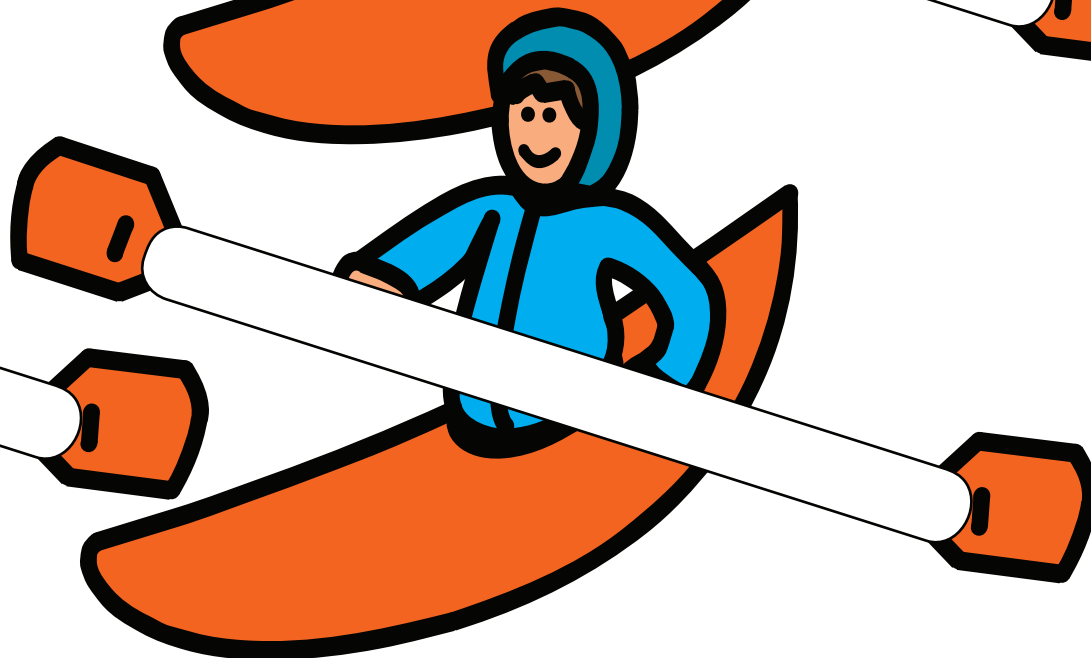
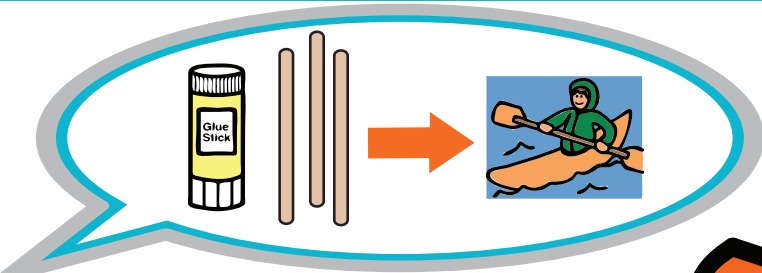
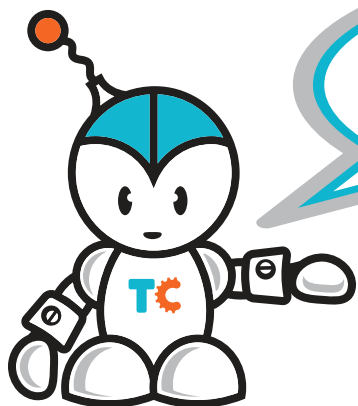
Instructions : Glue the pop sticks on to the fence.



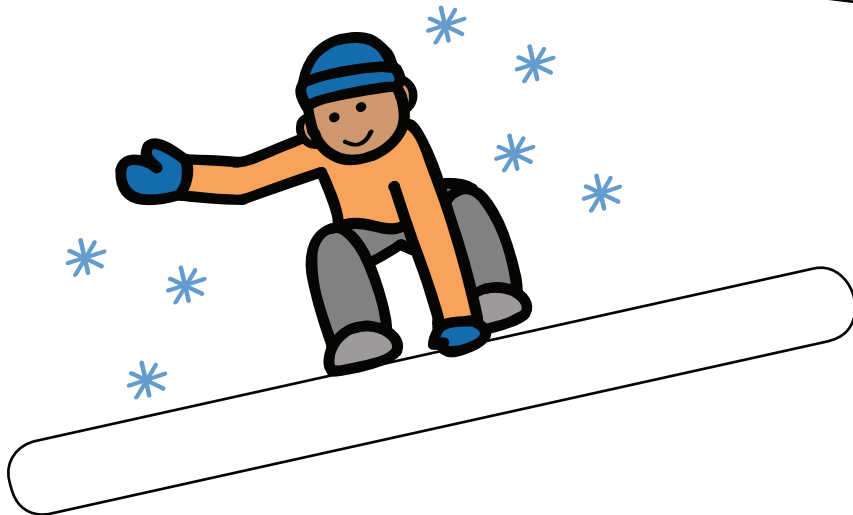
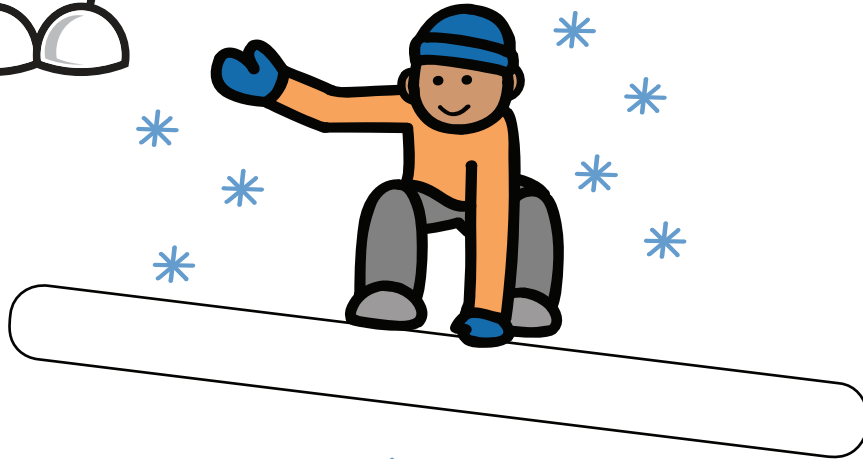
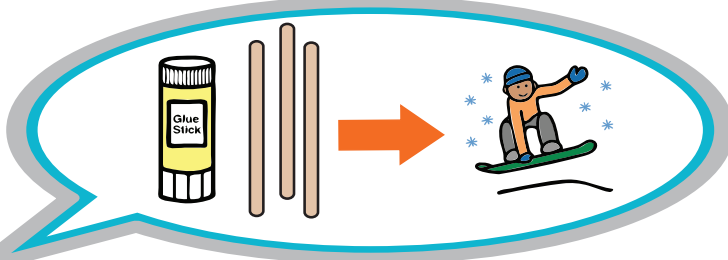
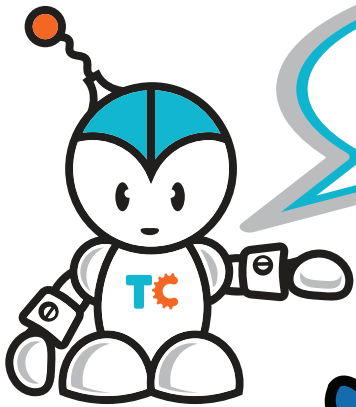
Instructions : Glue the pop sticks on to the umbrellas.



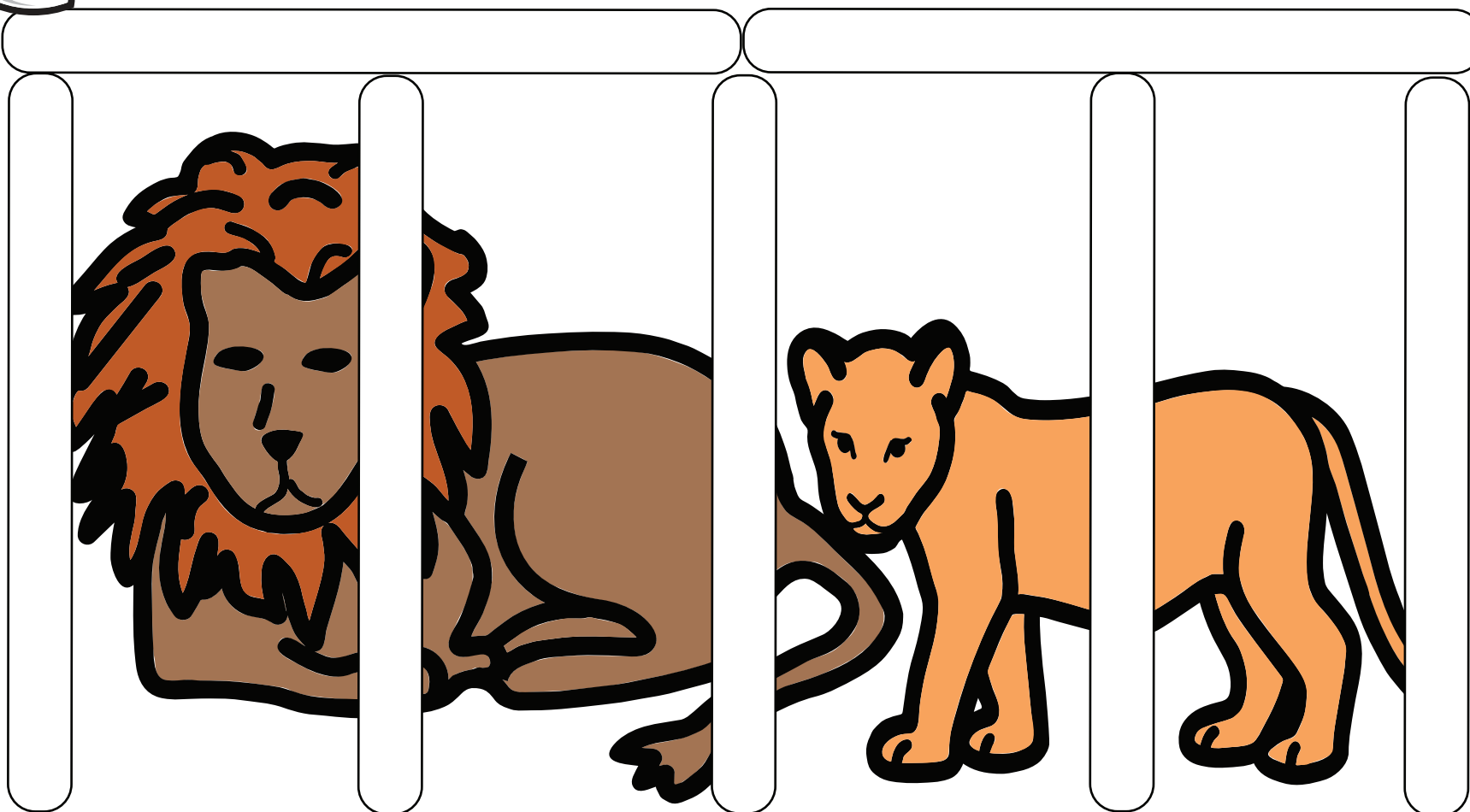
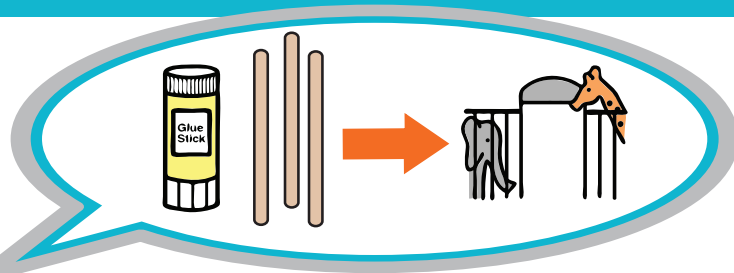
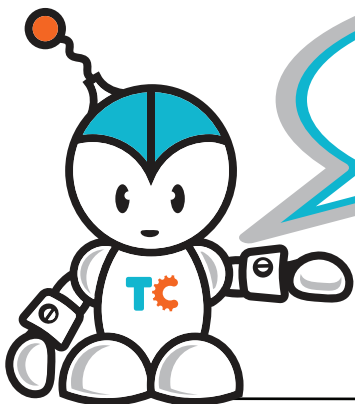
Instructions : Glue the pop sticks on to the flowers.



Instructions : Glue the pop sticks on to the kayaks.



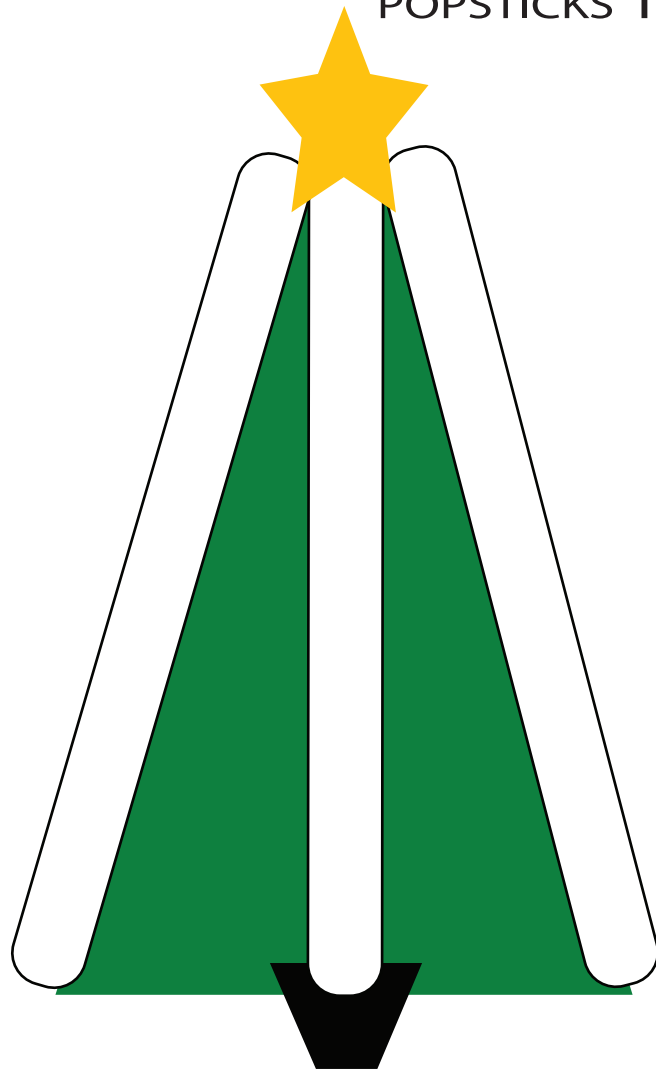
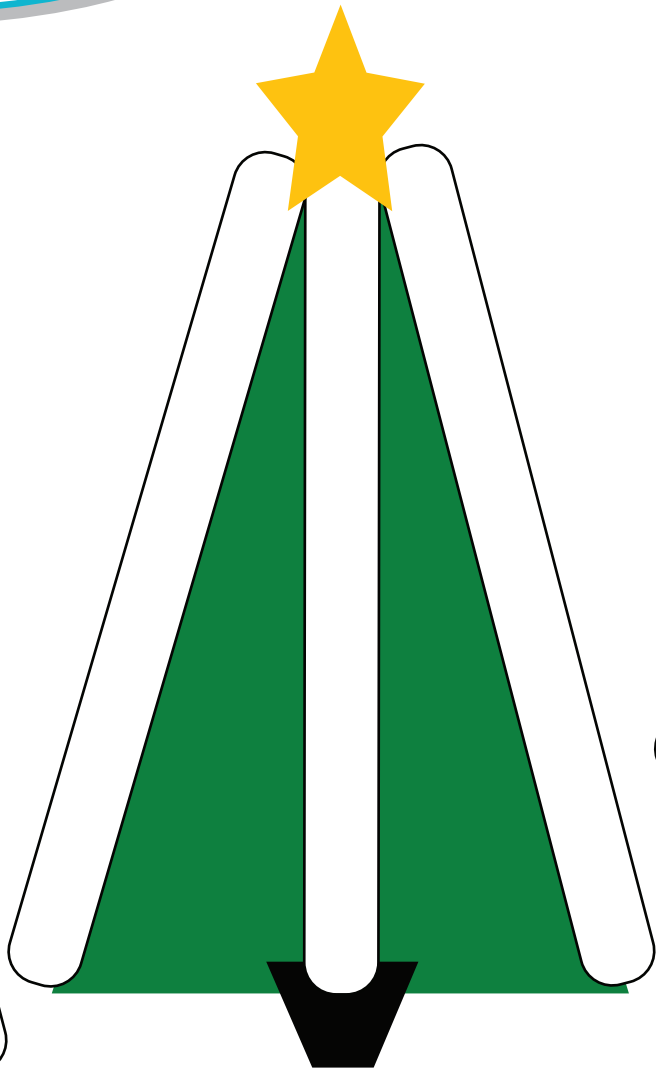
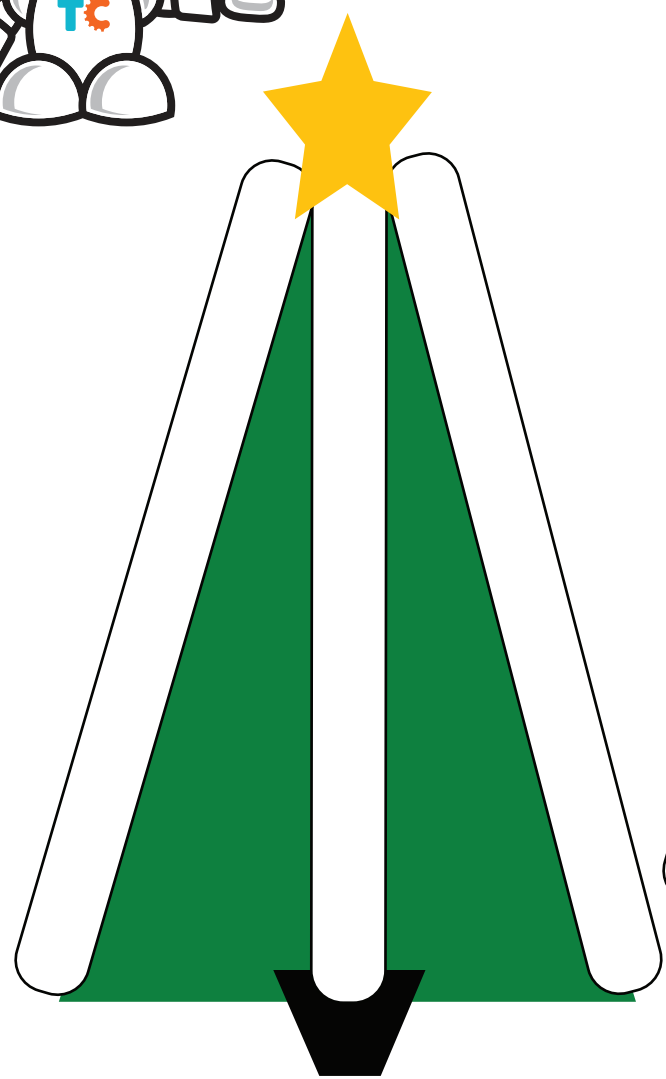
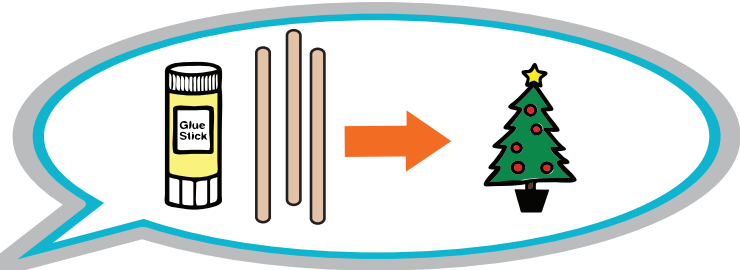
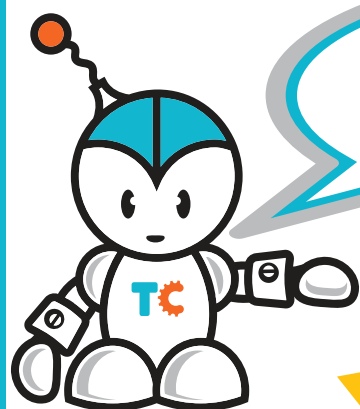
Instructions : Glue the pop sticks on to the snowboards.



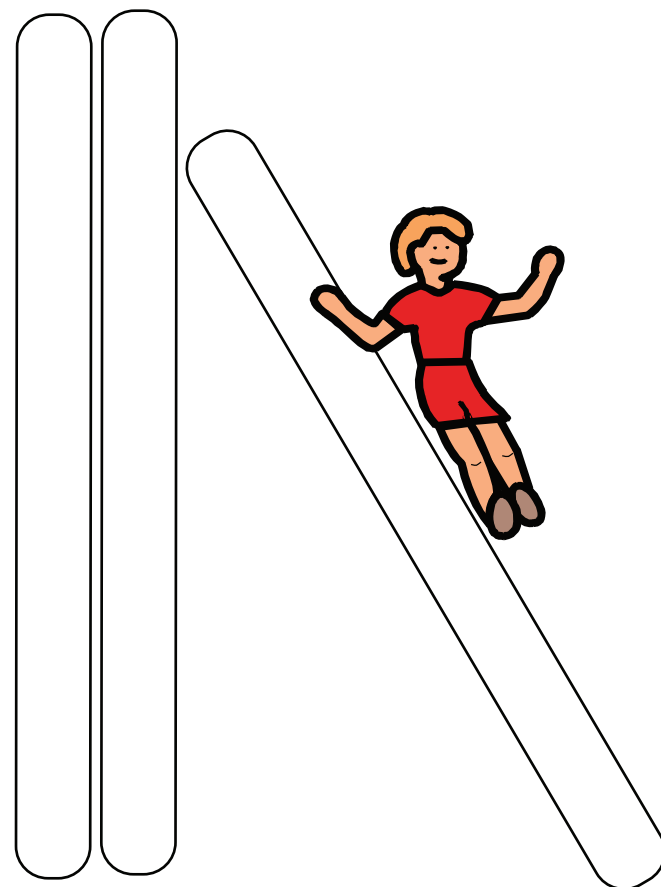
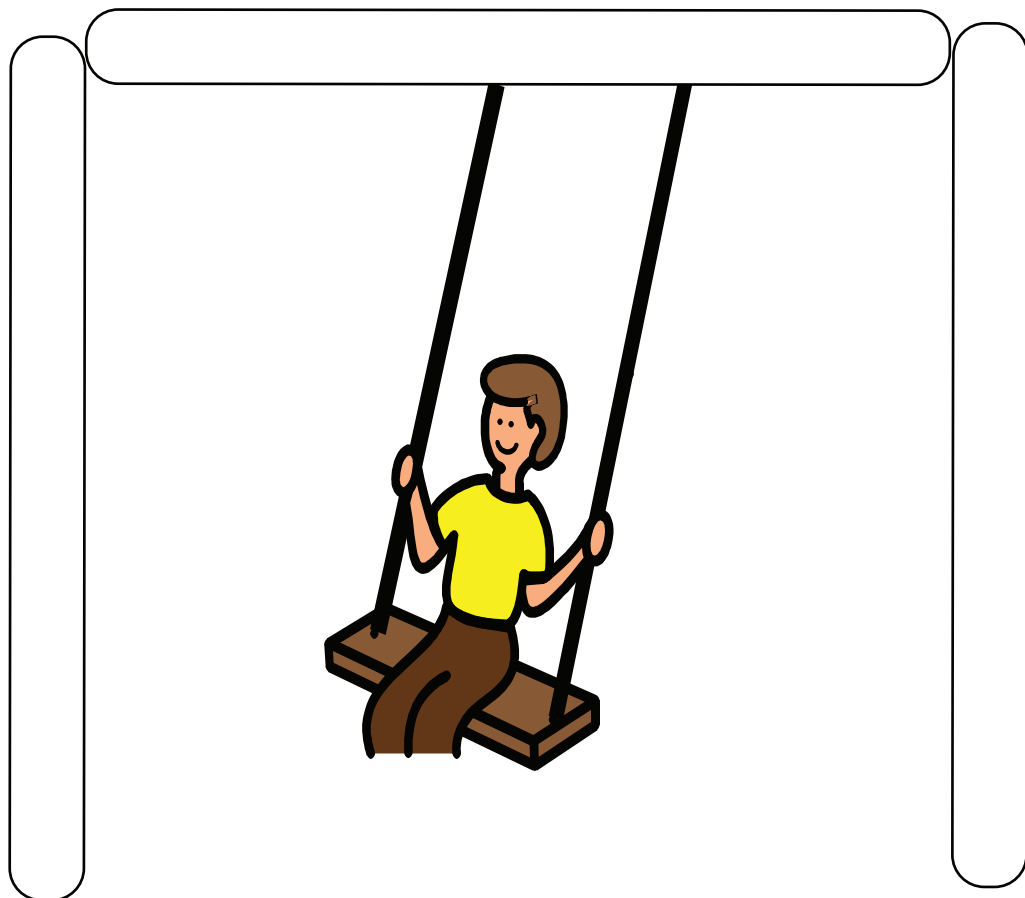
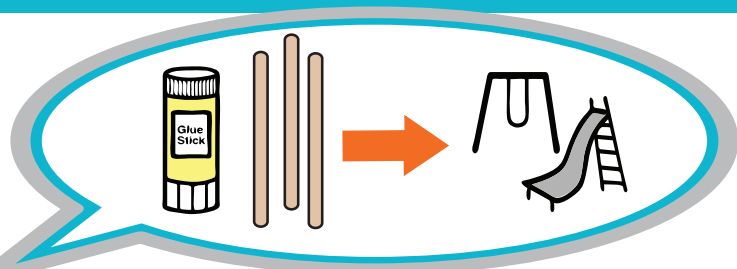
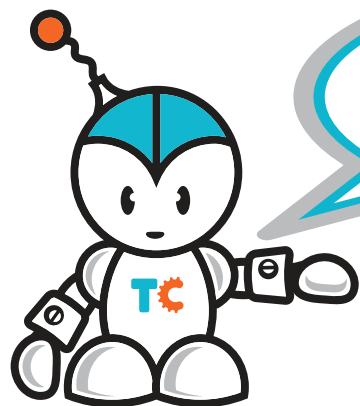
Instructions : Glue the pop sticks on to the cage for the lions.

**THERACREW**

Copyright 2007 [www.theracrew.com](http://www.theracrew.com)

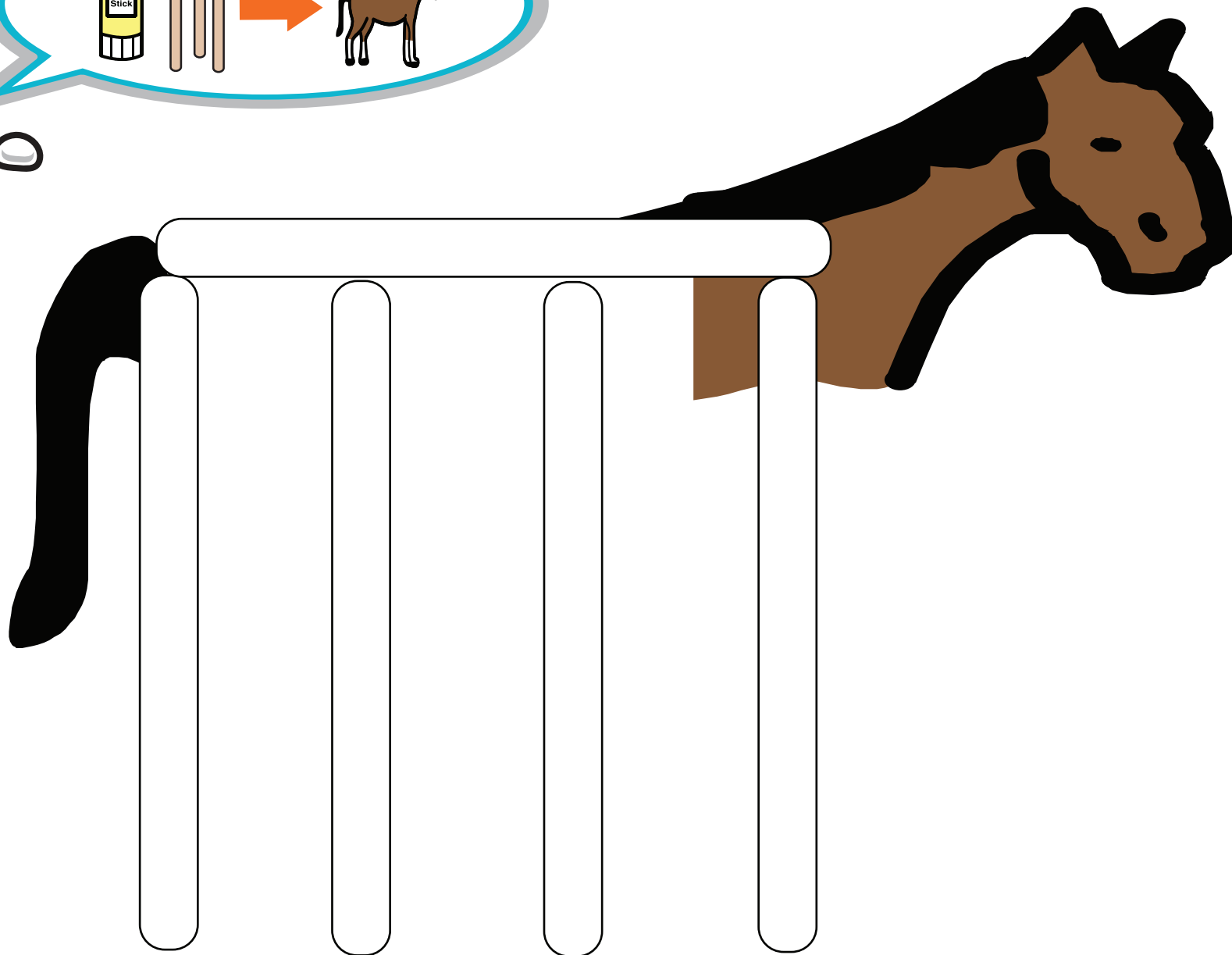
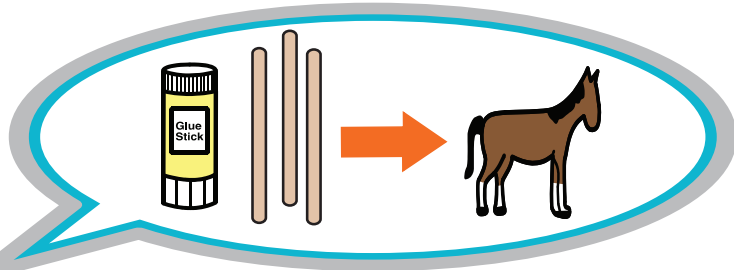
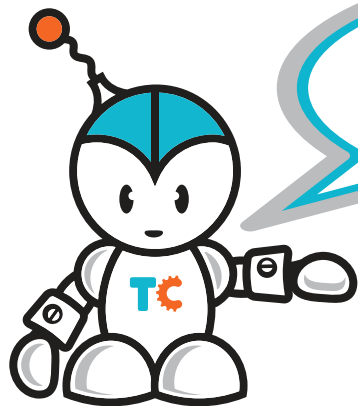


Instructions : Glue the pop sticks on to the Christmas trees.

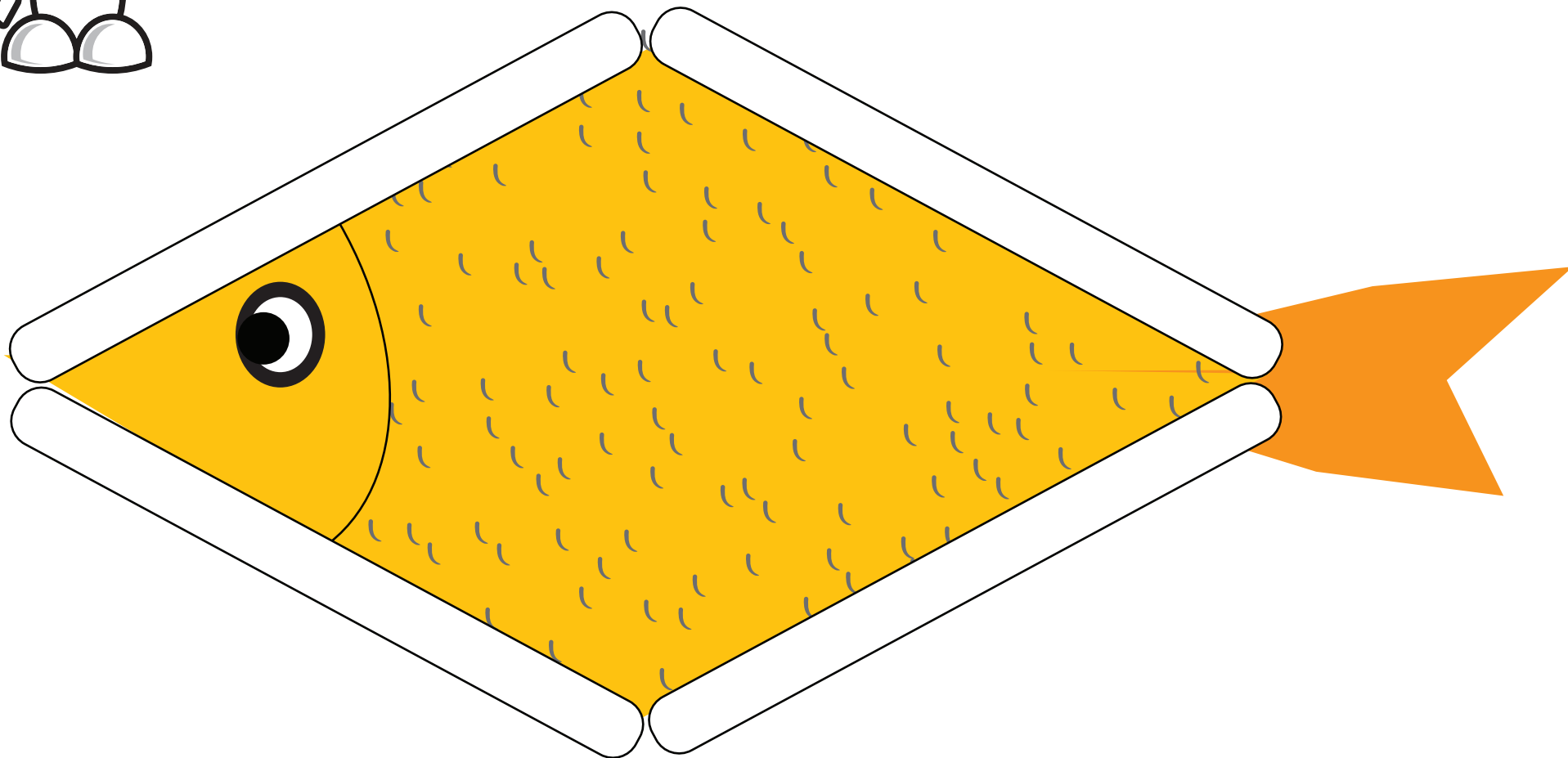
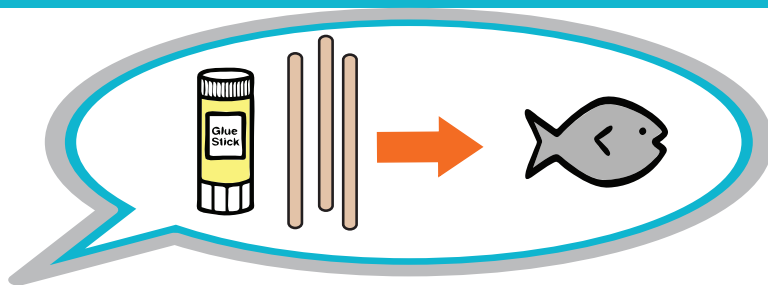
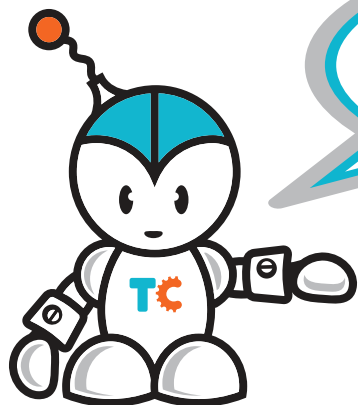


Instructions : Glue the pop sticks on to the swing and slide.

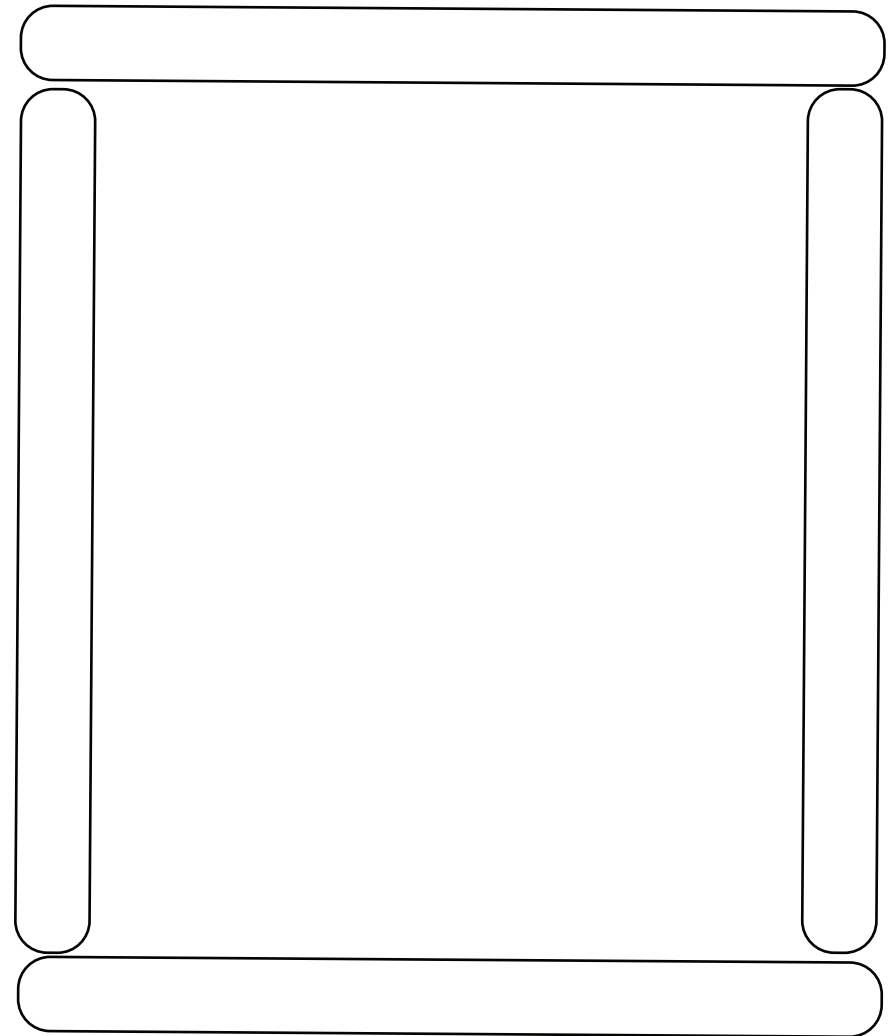
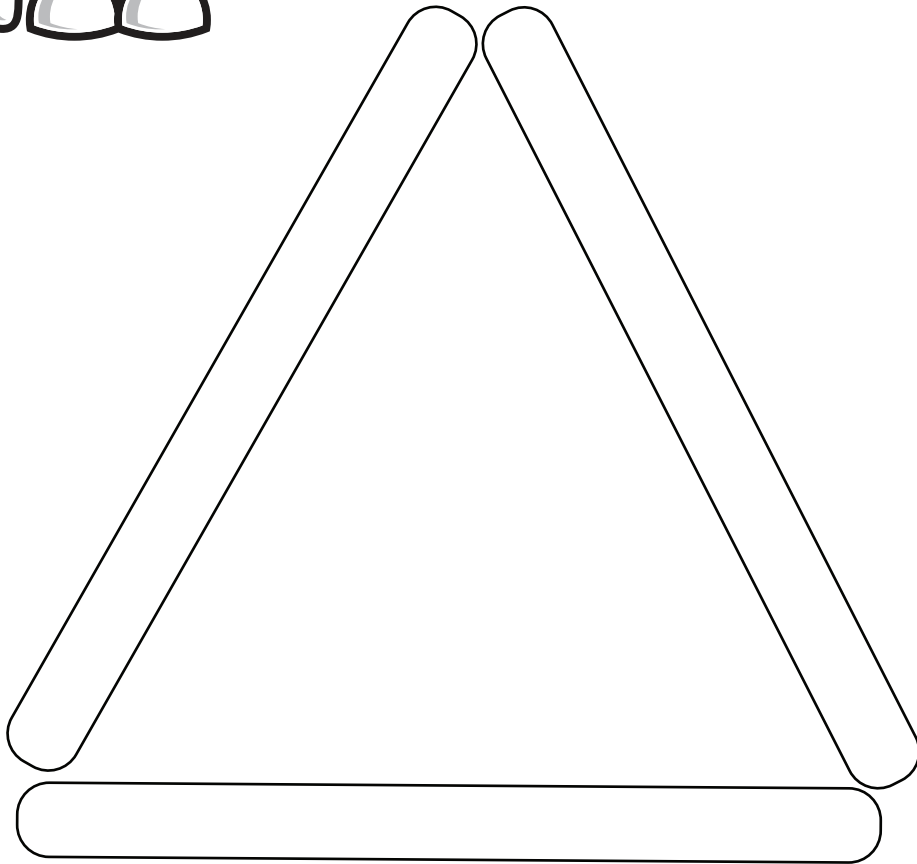
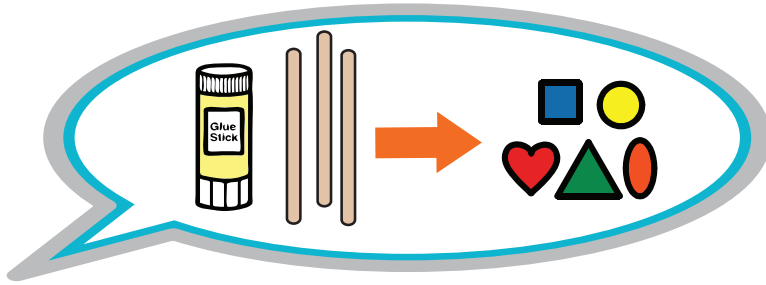
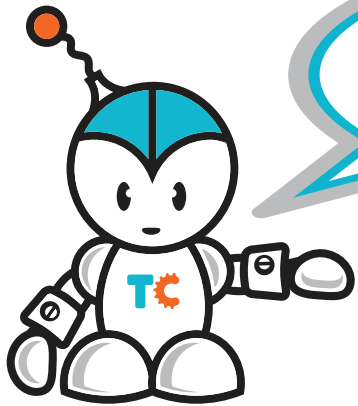




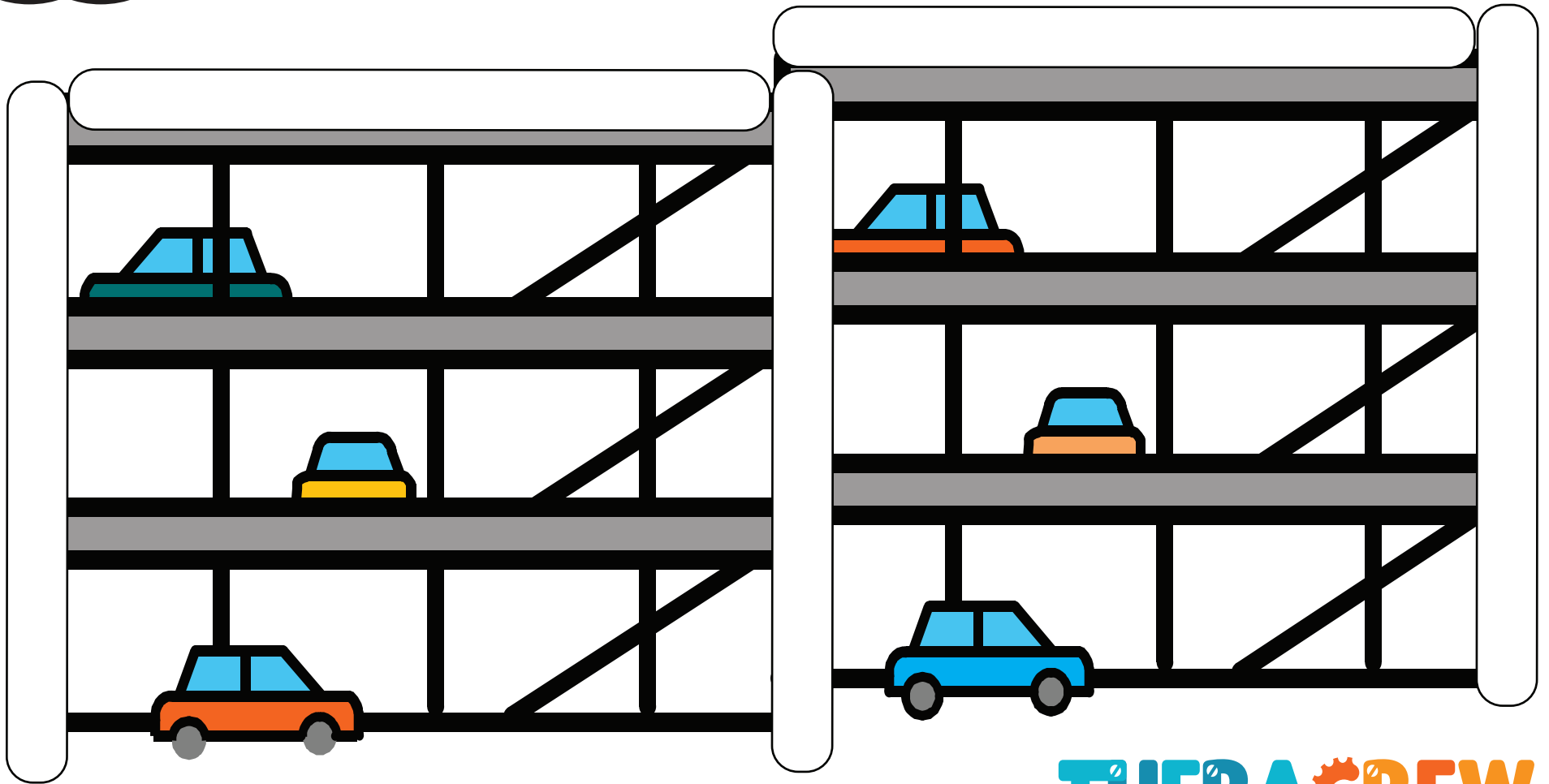
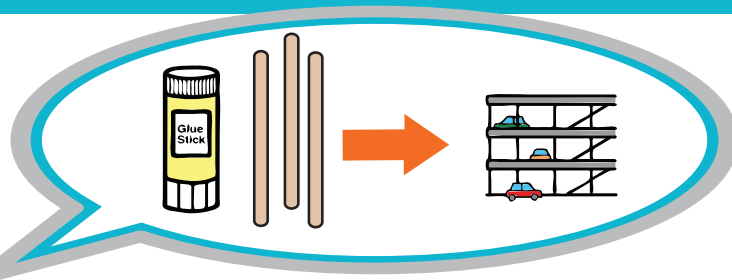
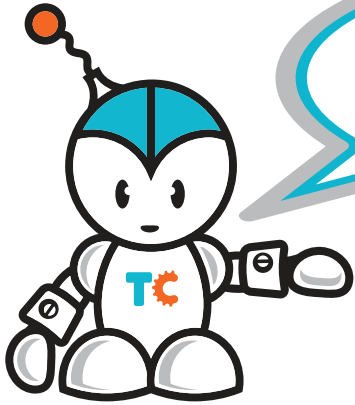
Instructions : Glue the pop sticks on to the horse.



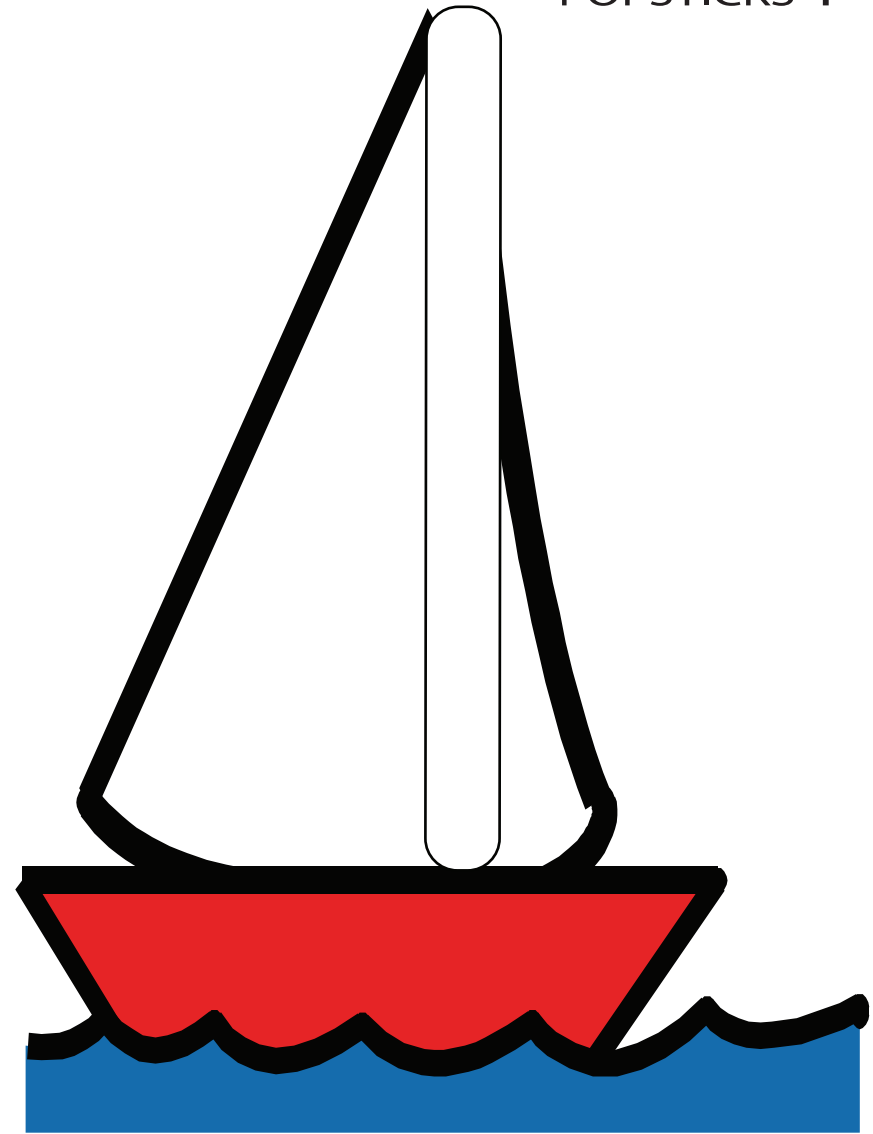
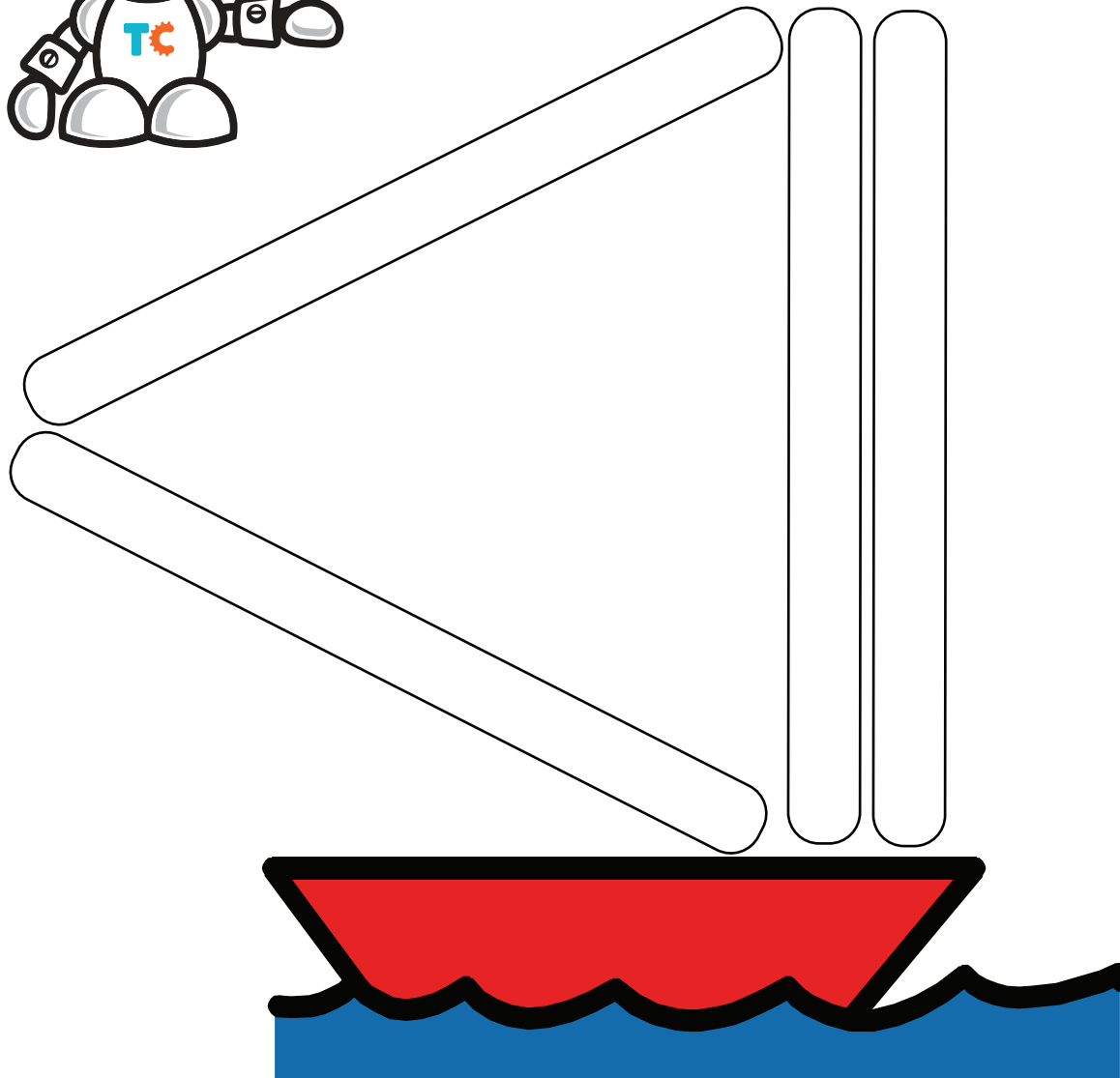
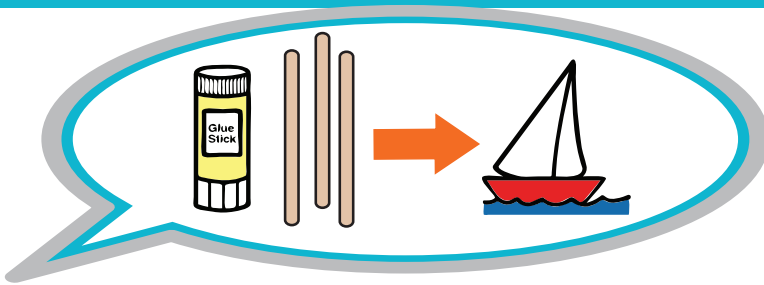
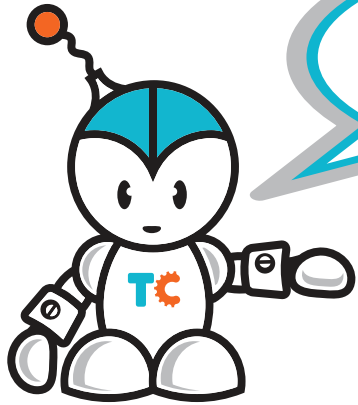
Instructions : Glue the pop sticks on to the fish.



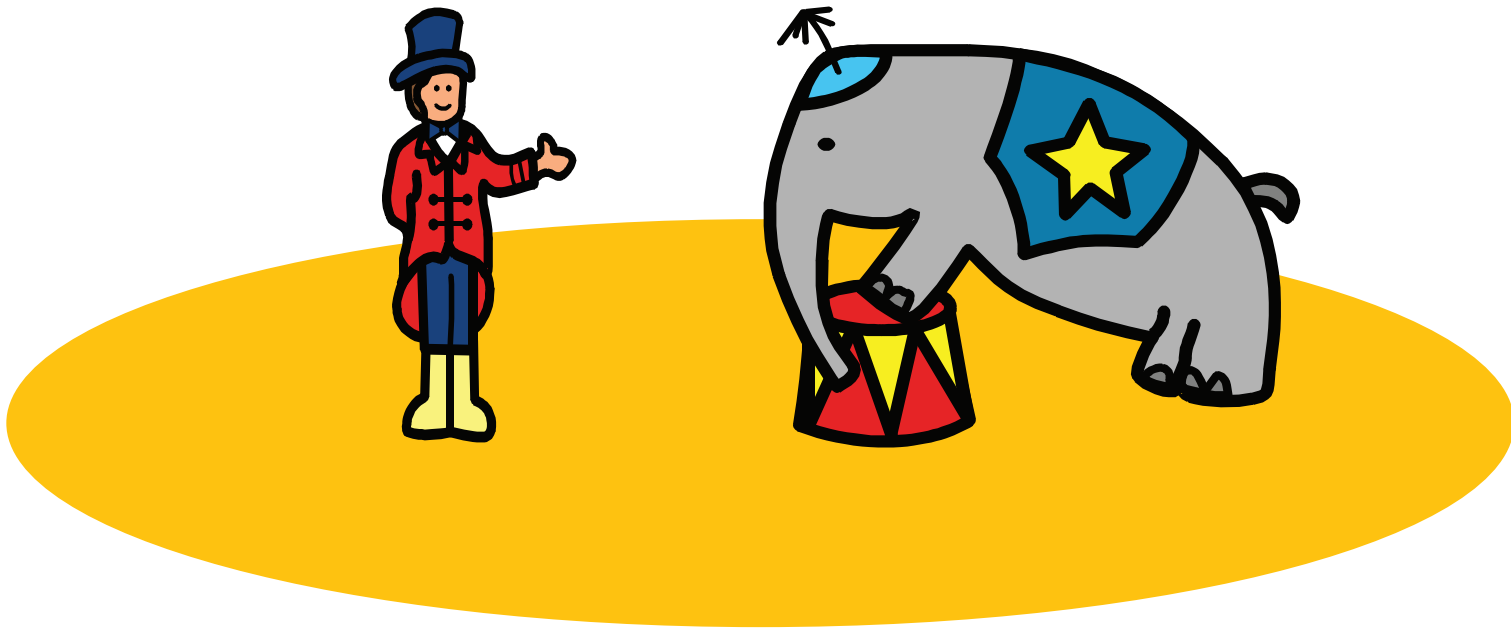
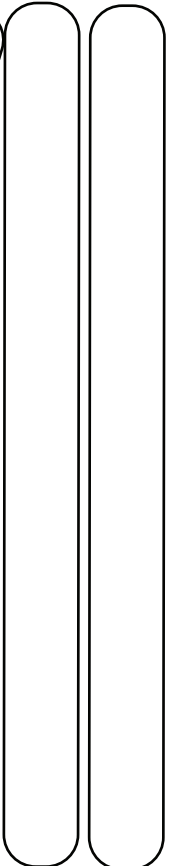
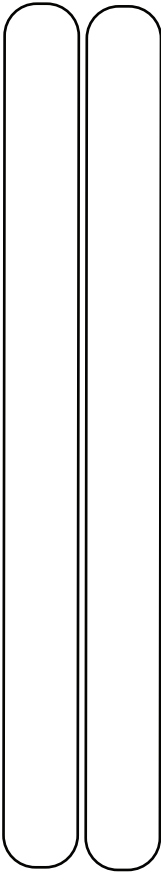
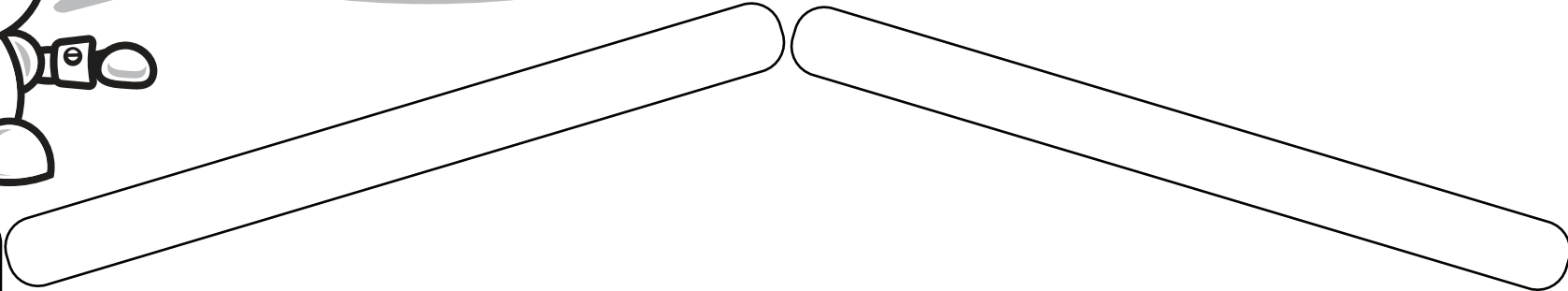
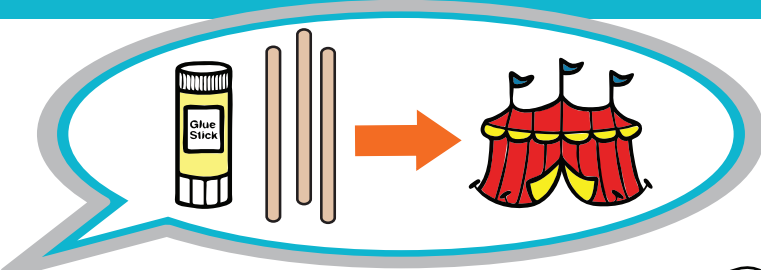
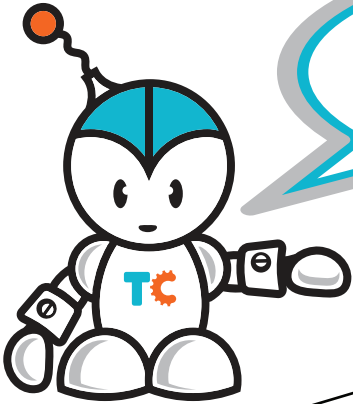
Instructions : Glue the pop sticks on to the shapes.



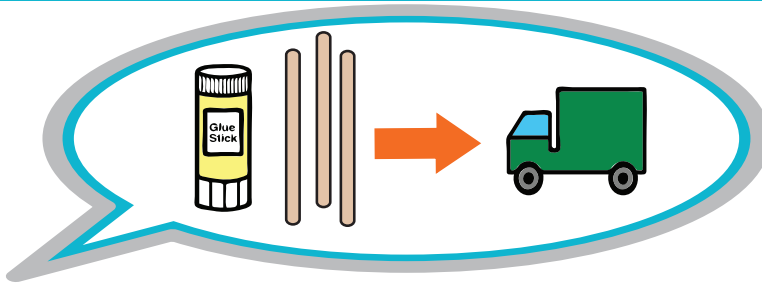
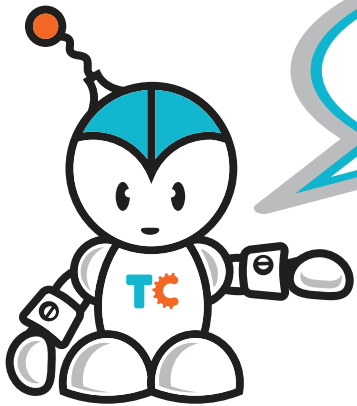
Instructions : Glue the pop sticks on to the parking garage.



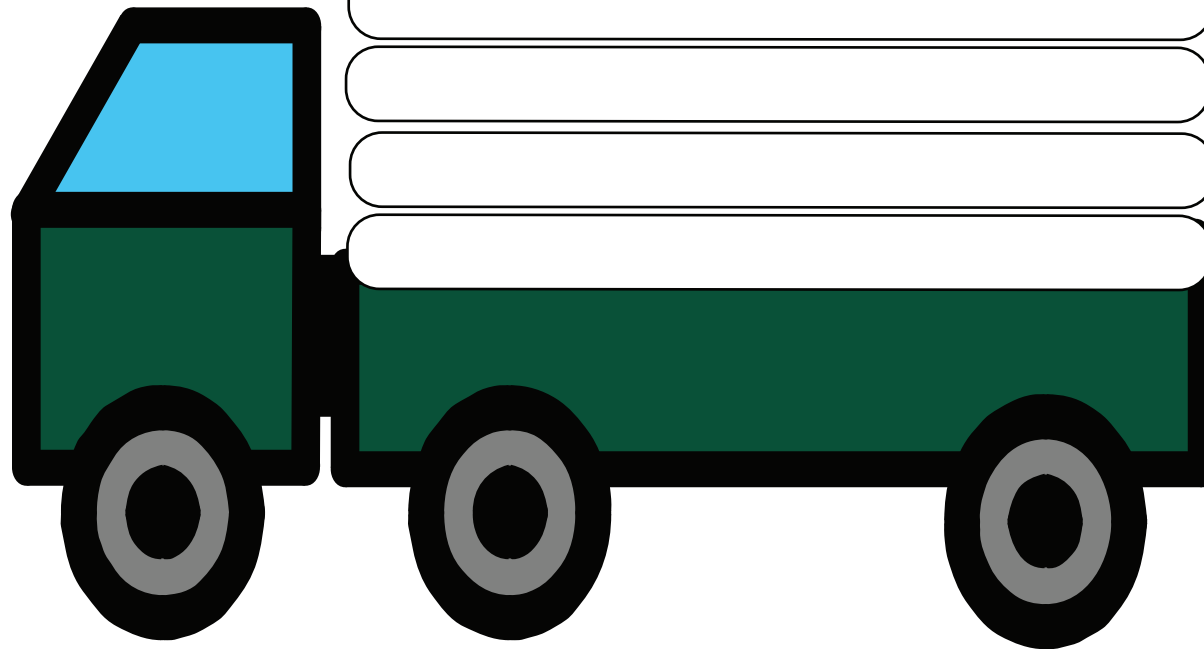
Instructions : Glue the pop sticks on to the boats.



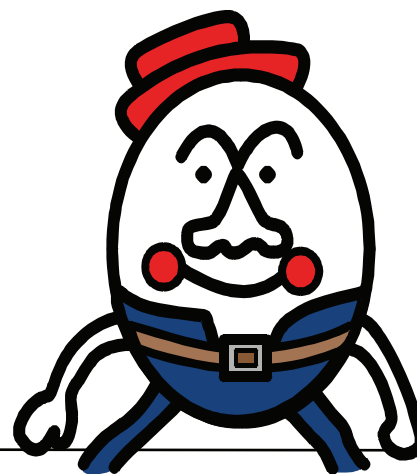
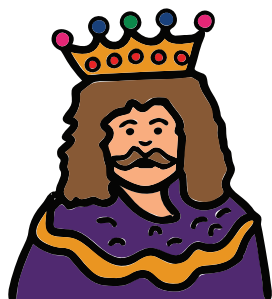
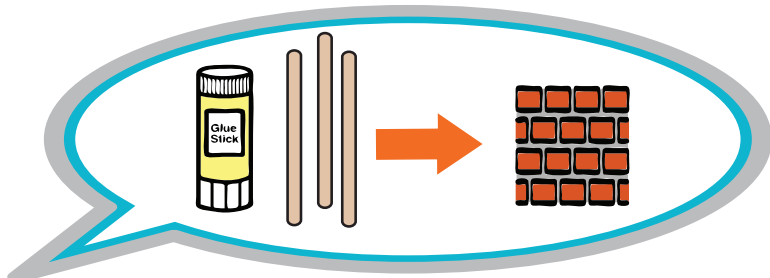
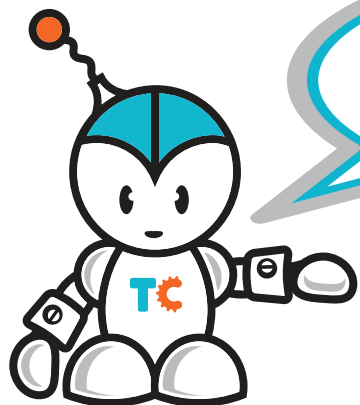
Instructions : Glue the pop sticks on to the circus tent.



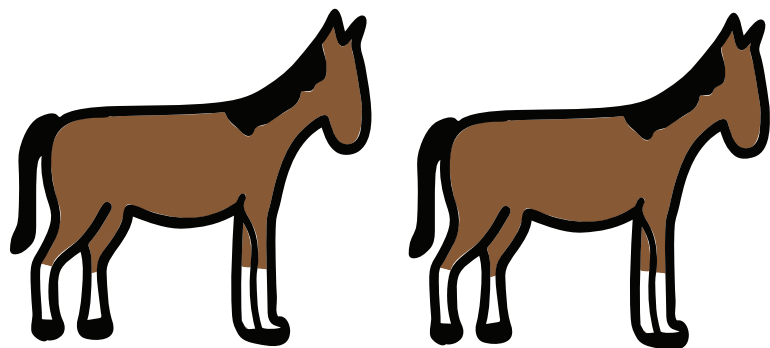
Eight horizontal rounded rectangular boxes stacked vertically, intended for labeling the pop sticks.



Instructions : Glue the pop sticks on to the truck.

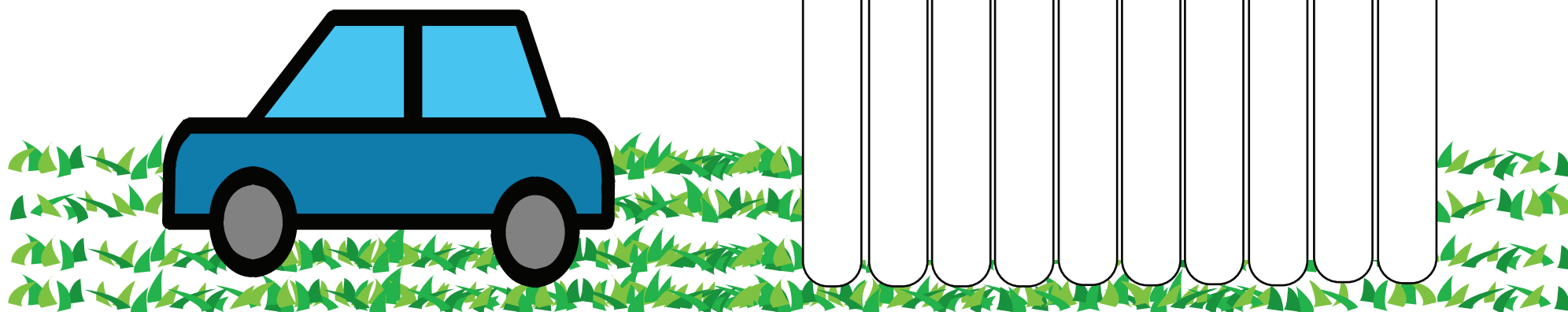
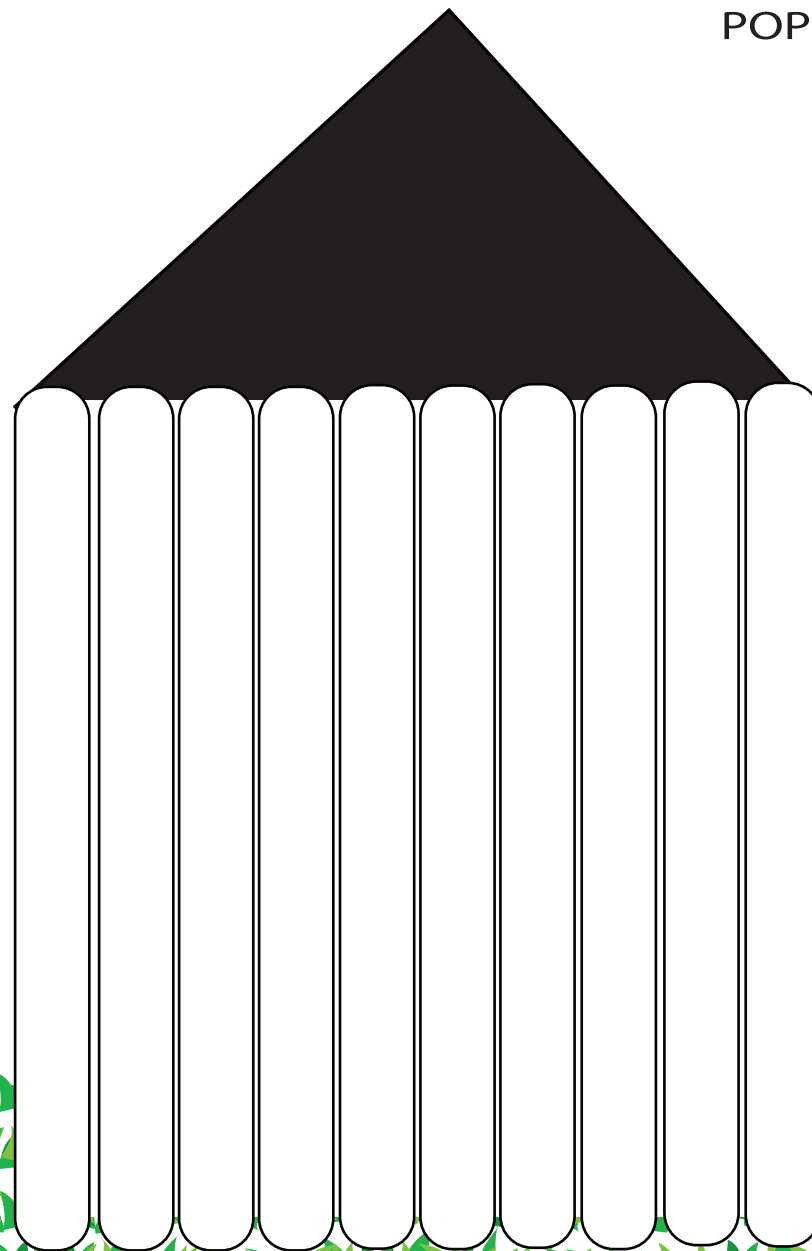
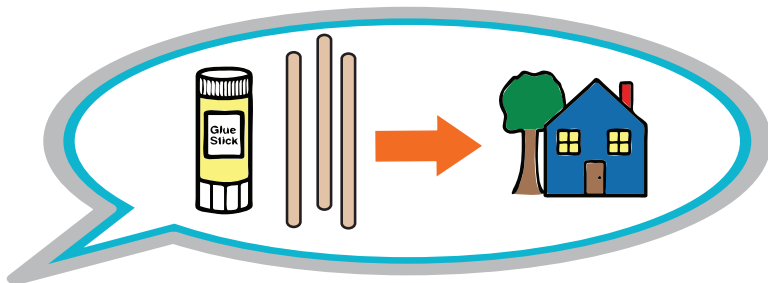
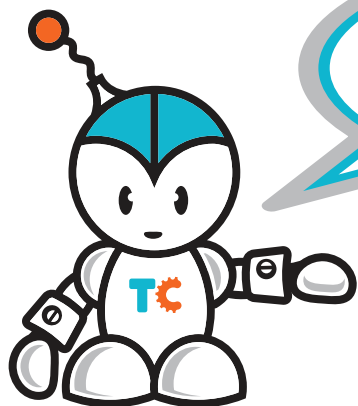


Eight horizontal, rounded rectangular lines stacked vertically, intended for writing instructions or a story.

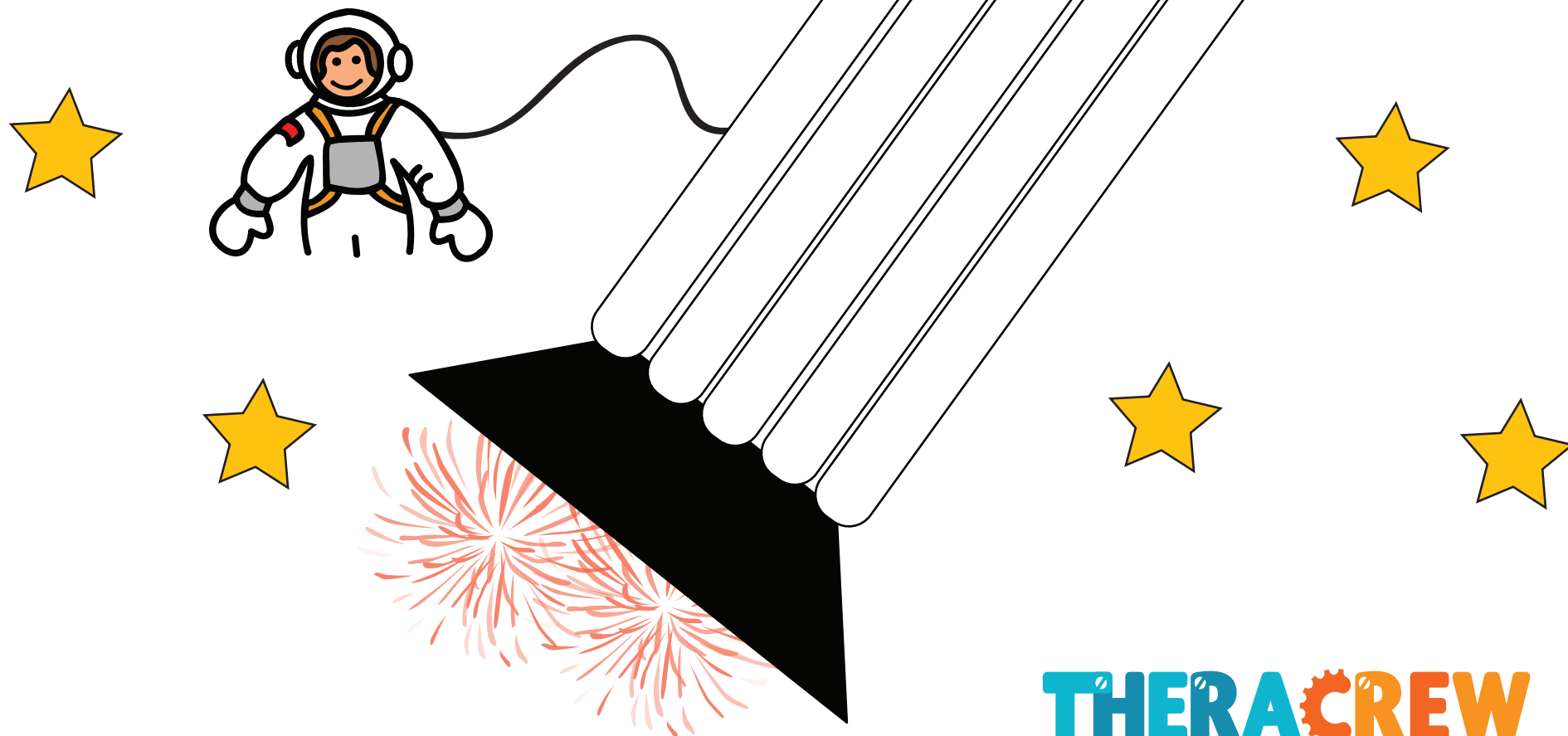
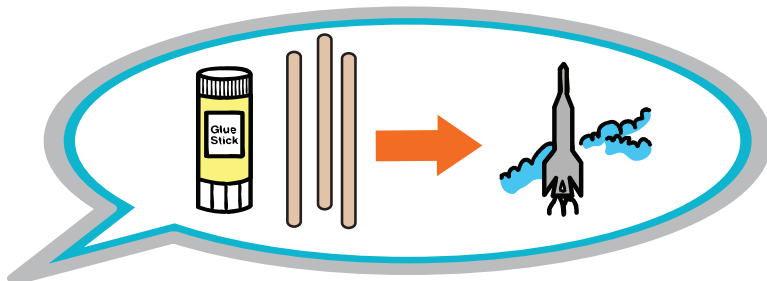
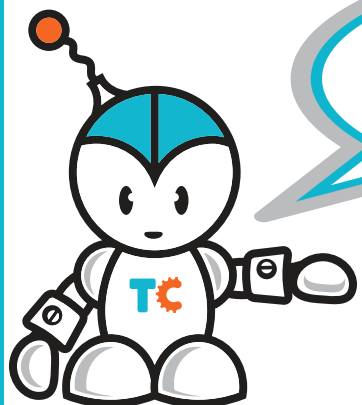


Instructions : Glue the pop sticks on to Humpty Dumpty's wall.

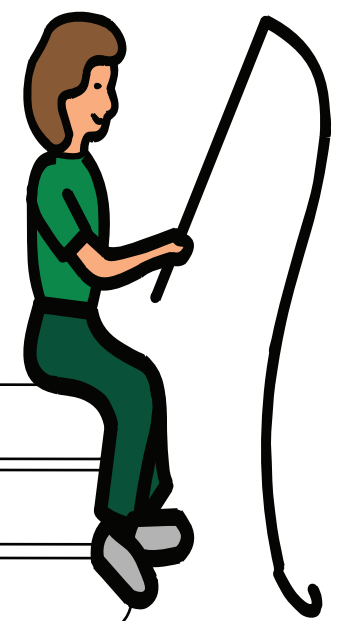
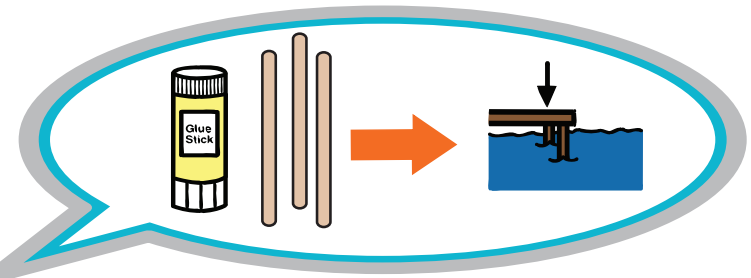
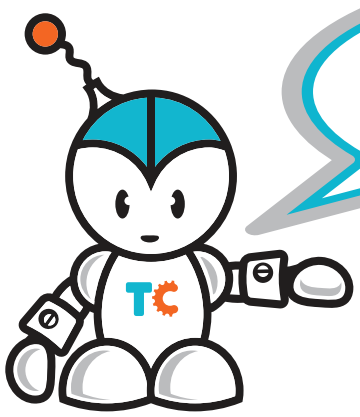




Instructions : Glue the pop sticks on to the house.

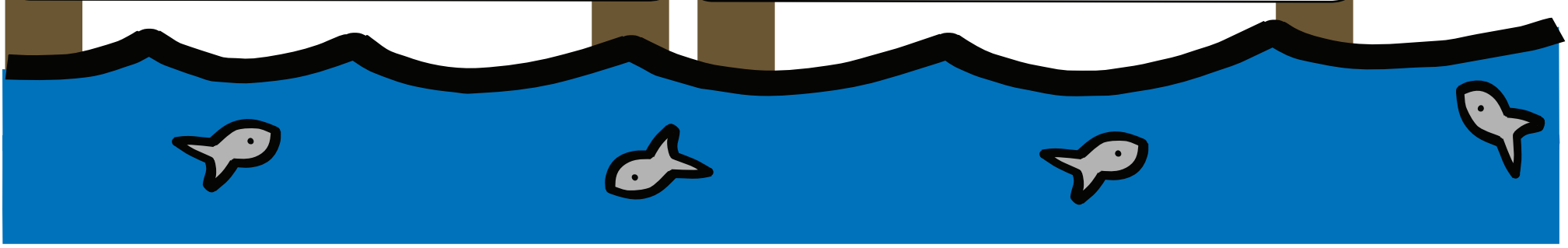


Instructions : Glue the pop sticks on to the rocket.

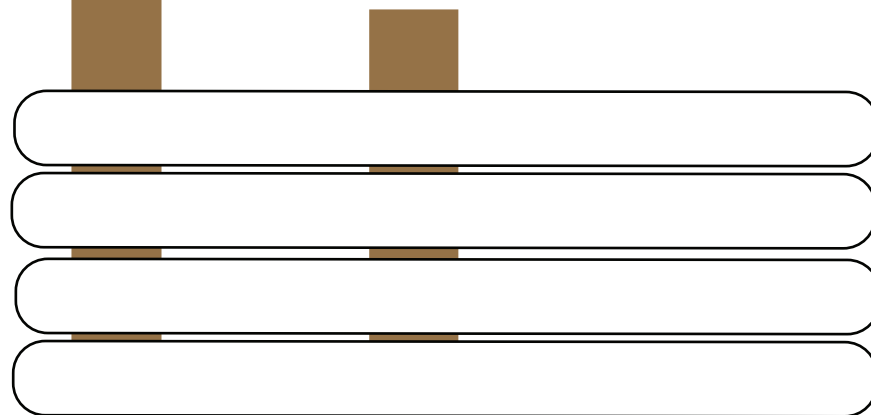
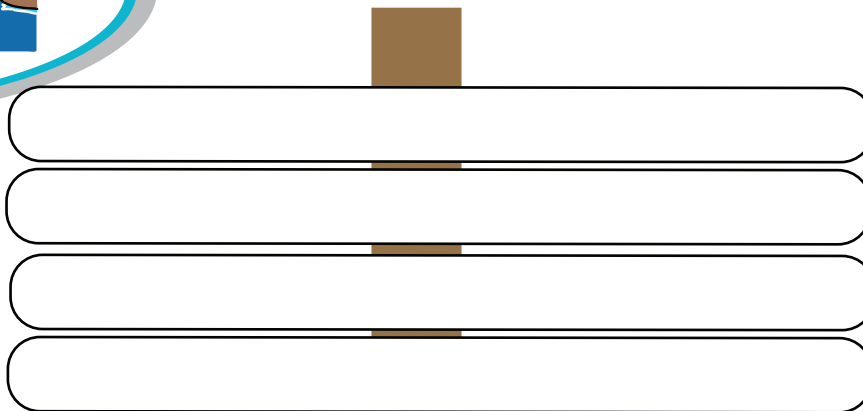
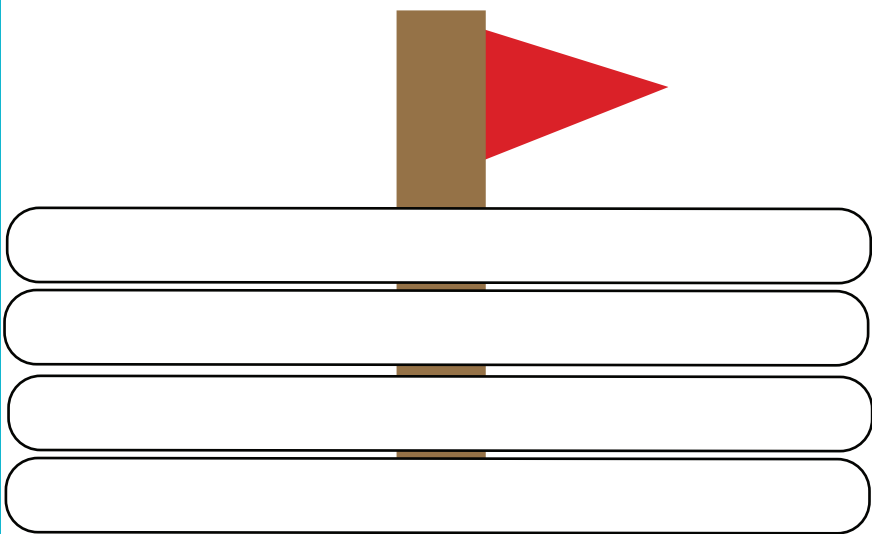
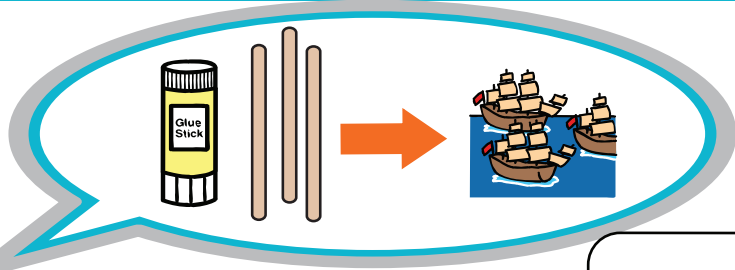
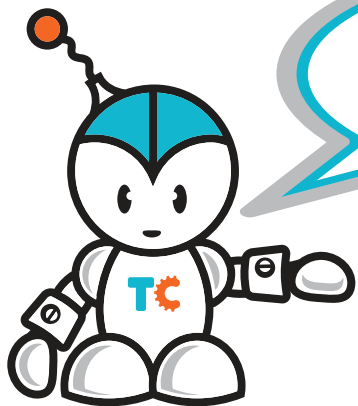


Four horizontal white rounded rectangular boxes stacked vertically, intended for writing instructions or a list of materials.

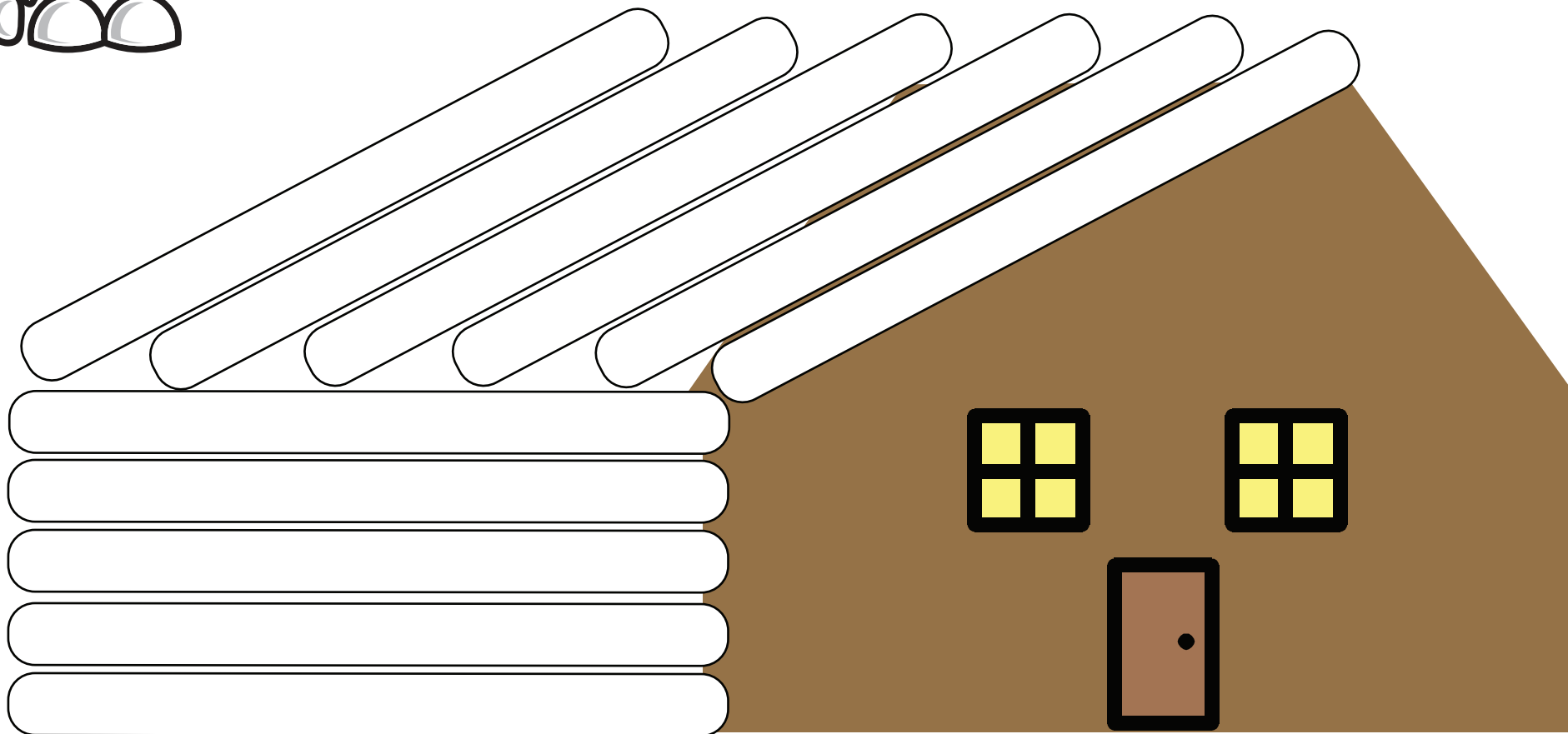
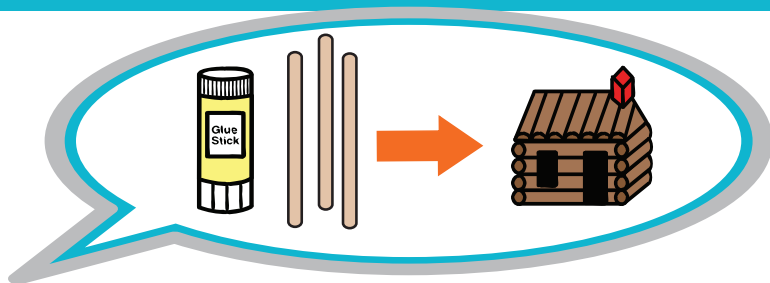
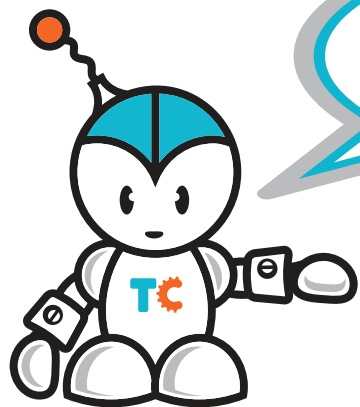
Four horizontal white rounded rectangular boxes stacked vertically, intended for writing instructions or a list of materials.



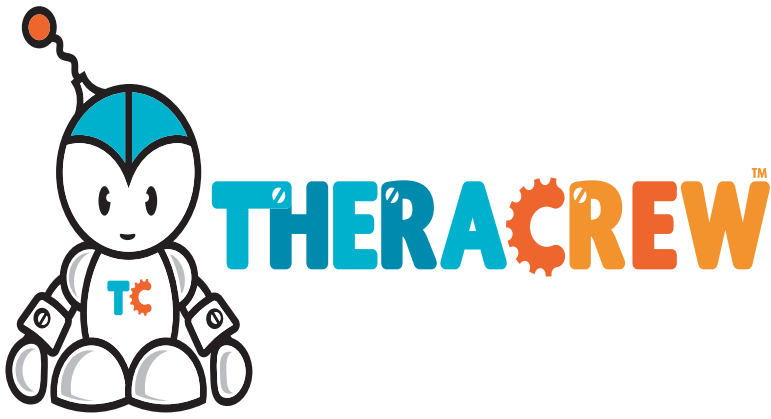
Instructions : Glue the pop sticks on to the pier for fishing.



Instructions : Glue the pop sticks on to the tall ship.



Instructions : Glue the pop sticks on to the log cabin.

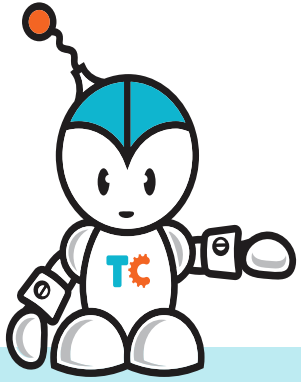


# Matchsticks 1



activities for little fingers

star. castle. spider.



# Matchsticks 1

Designed to be used with commercially available craft matchsticks. These worksheets allow kid's with poor **fine motor** control and **motor planning** skills to have success with craft activities.

The worksheets are designed to be like **puzzles**, with kids knowing where to put the matchsticks. This helps them focus on the finger skills necessary. **Attention** to detail is reinforced with easy to identify layout of where the matchsticks need to be placed.

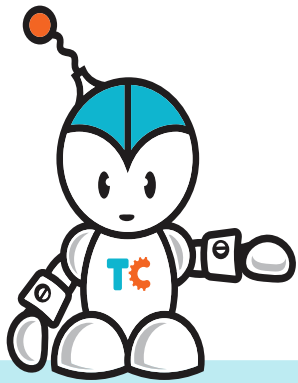
Use them on the **craft** tables in your classroom or at home / clinic with the kids working 1:1. The worksheets are ordered from **easy to hard**.

The **Boardmaker PCS** (Picture Communication Symbols) are used to help **understand** what to do. Photos of each worksheet are included so you can use them in your **visual timetables**.



star. castle. spider.

Copyright 2007 All rights reserved Worldwide.



# MATCHSTICKS



## What do I need?

- Print the pages
- Craft matchsticks
- Glue
- Quiet place to work

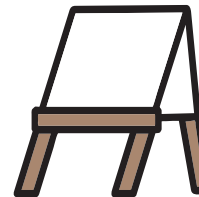
## Different ways to work



1 to 1

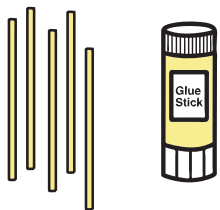


Small group



At the easel

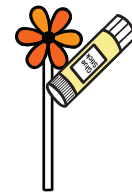
## TIPS FOR EXTRA HELP



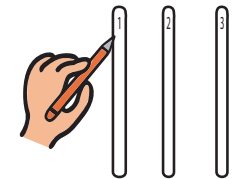
Have only the correct amount of craft matchsticks that you need in a pile.



For children who don't like touching the glue, put it on for them.



Blue glue sticks that fade help highlight where to put the craft matchsticks

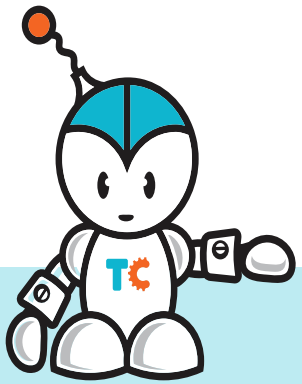


Write numbers on the worksheet to help know where to start

## TIPS FOR EXTRA WORK

Use the worksheets for tracing practice.  
Have your child draw a line where the craft matchstick should go.



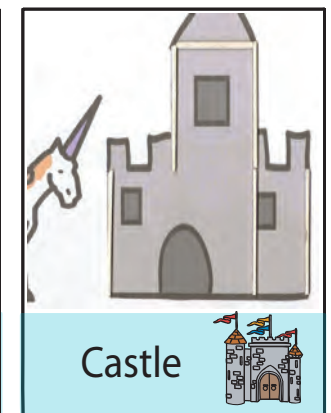
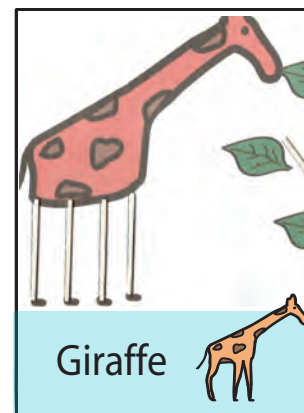
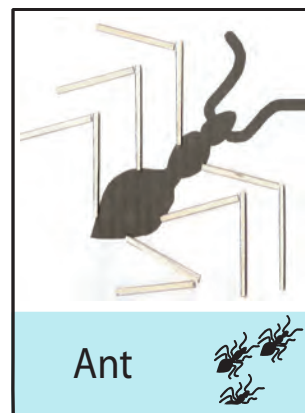
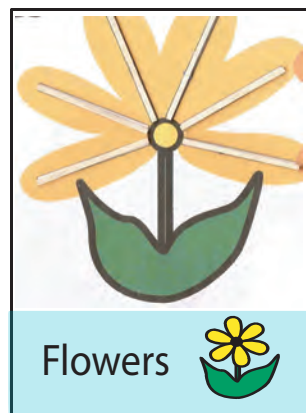
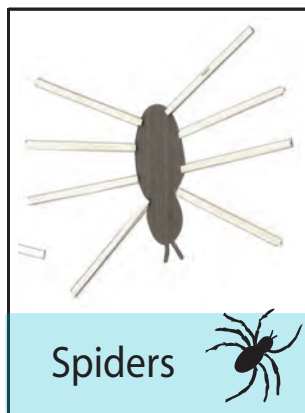
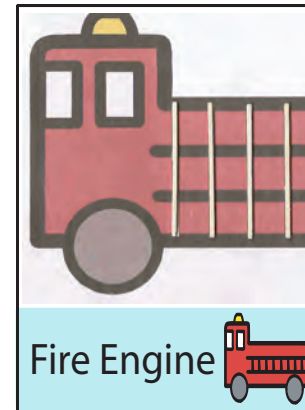
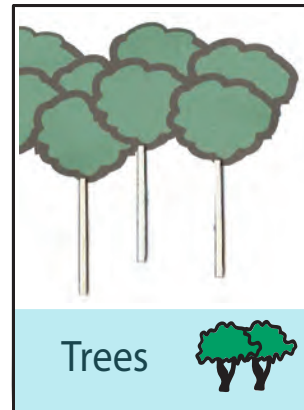
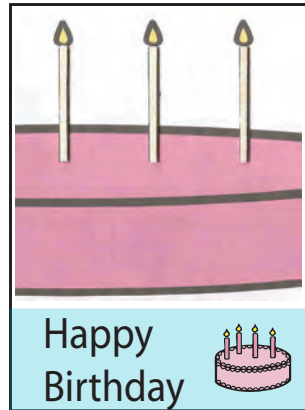
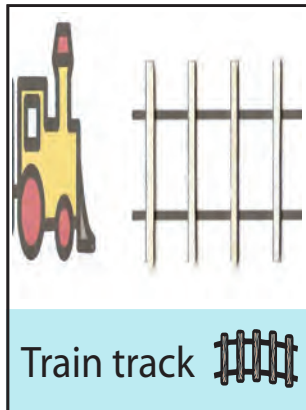
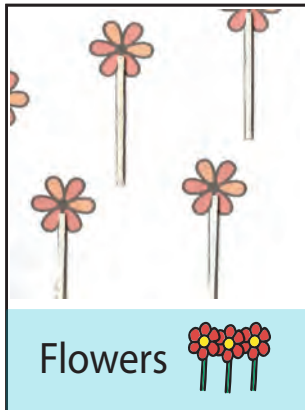


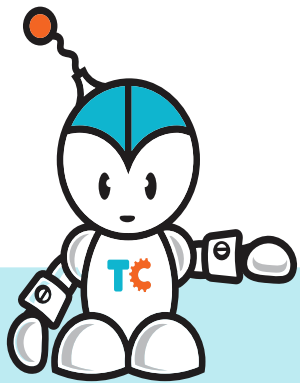
# Match Stick Photos

Print. Laminate. Cut.

Use them in your visual timetables

Use them to make a choice



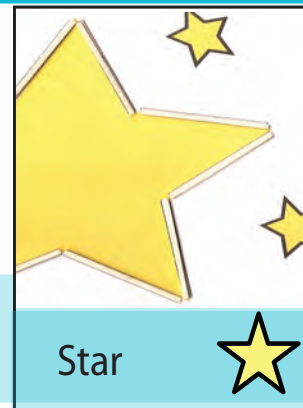


# Match Stick Photos

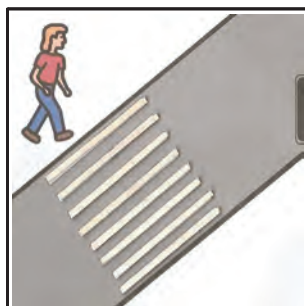
Print. Laminate. Cut.


Use them in your visual timetables

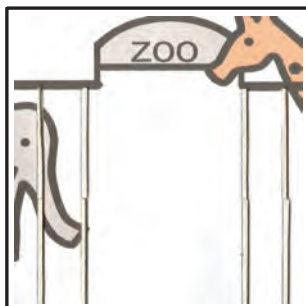
Use them to make a choice




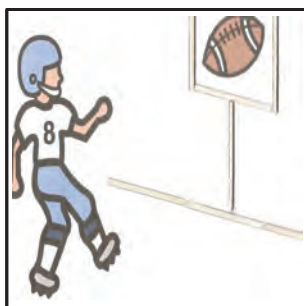
Star



Pedestrian Crossing 



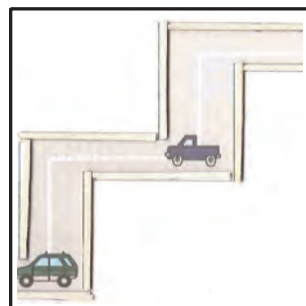
Zoo 



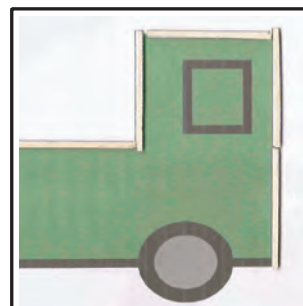
Football 



Crane 




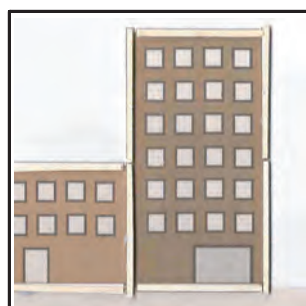
Road 



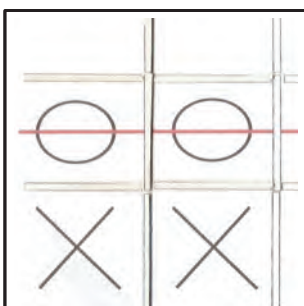
Truck 

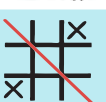


Table & Chairs 




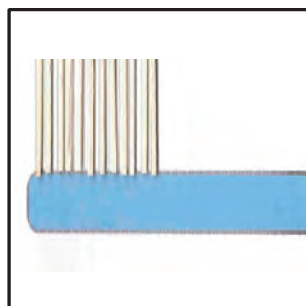
City 




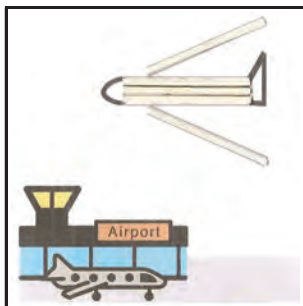
Tic Tac Toe 



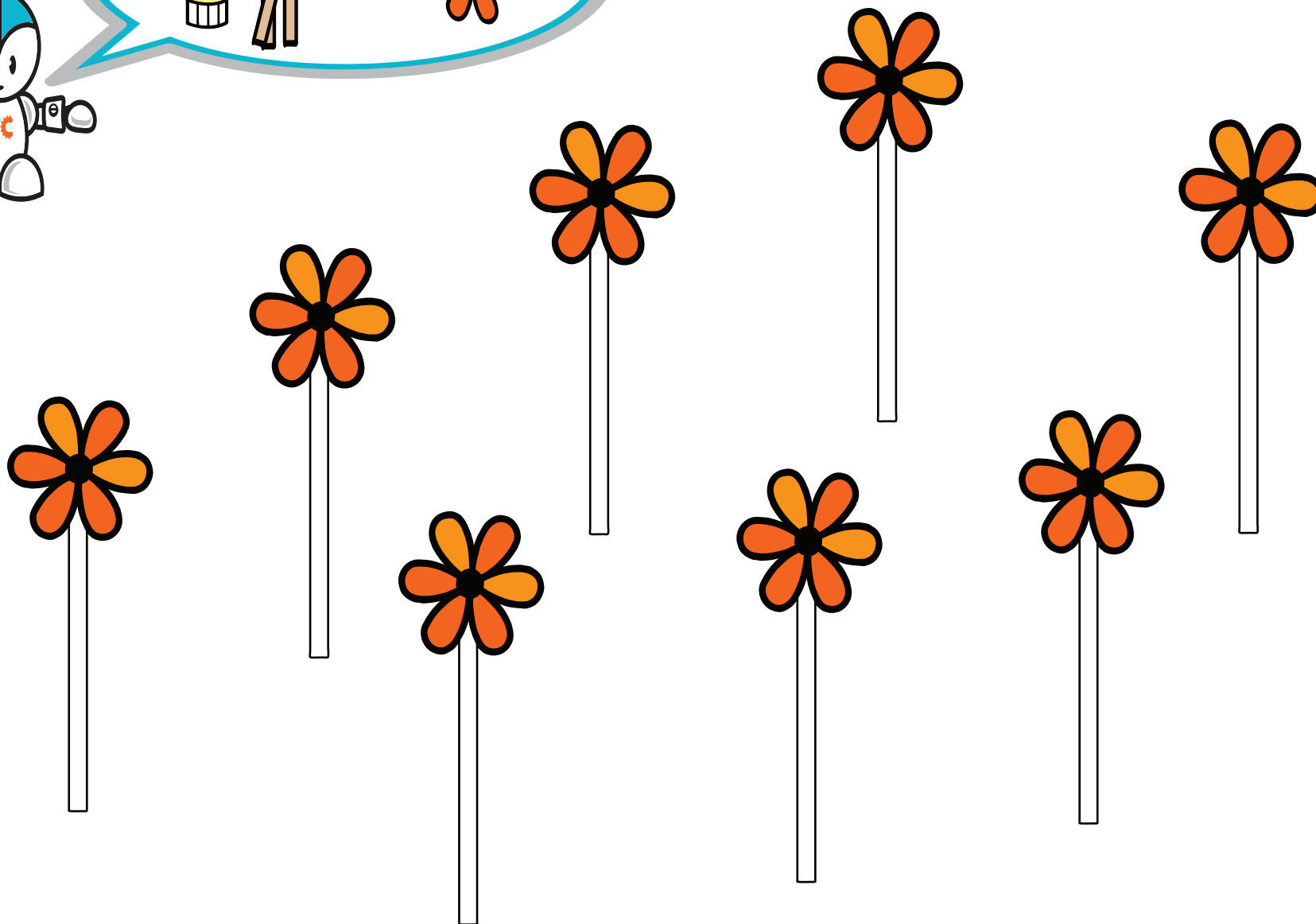
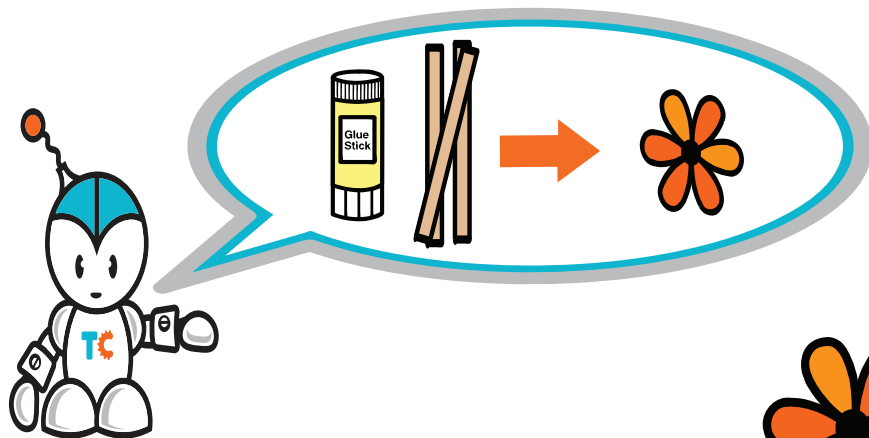
Train track 



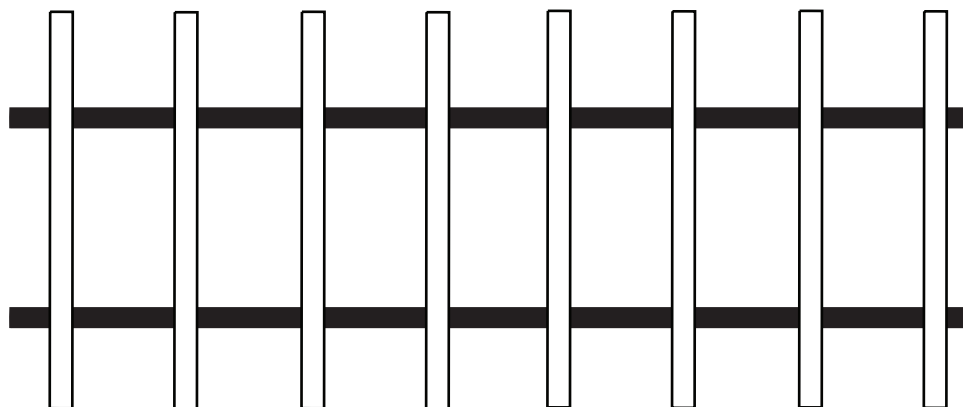
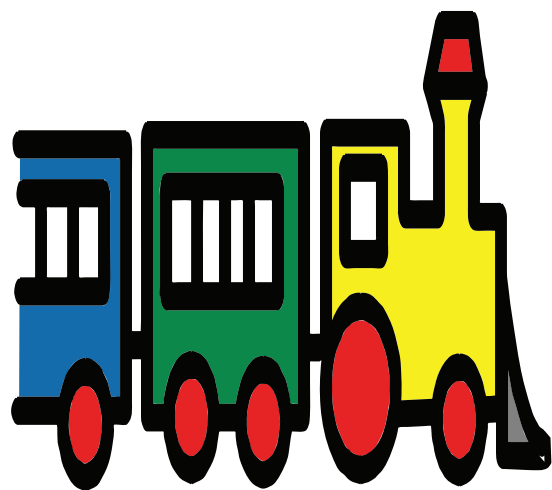
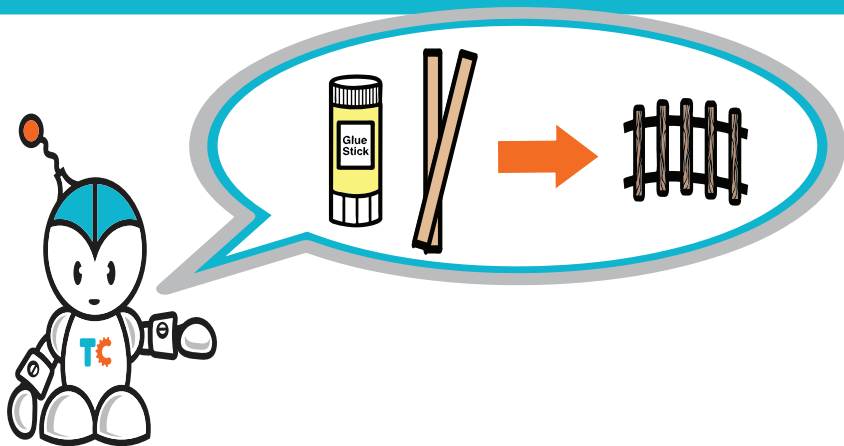
Toothbrush 



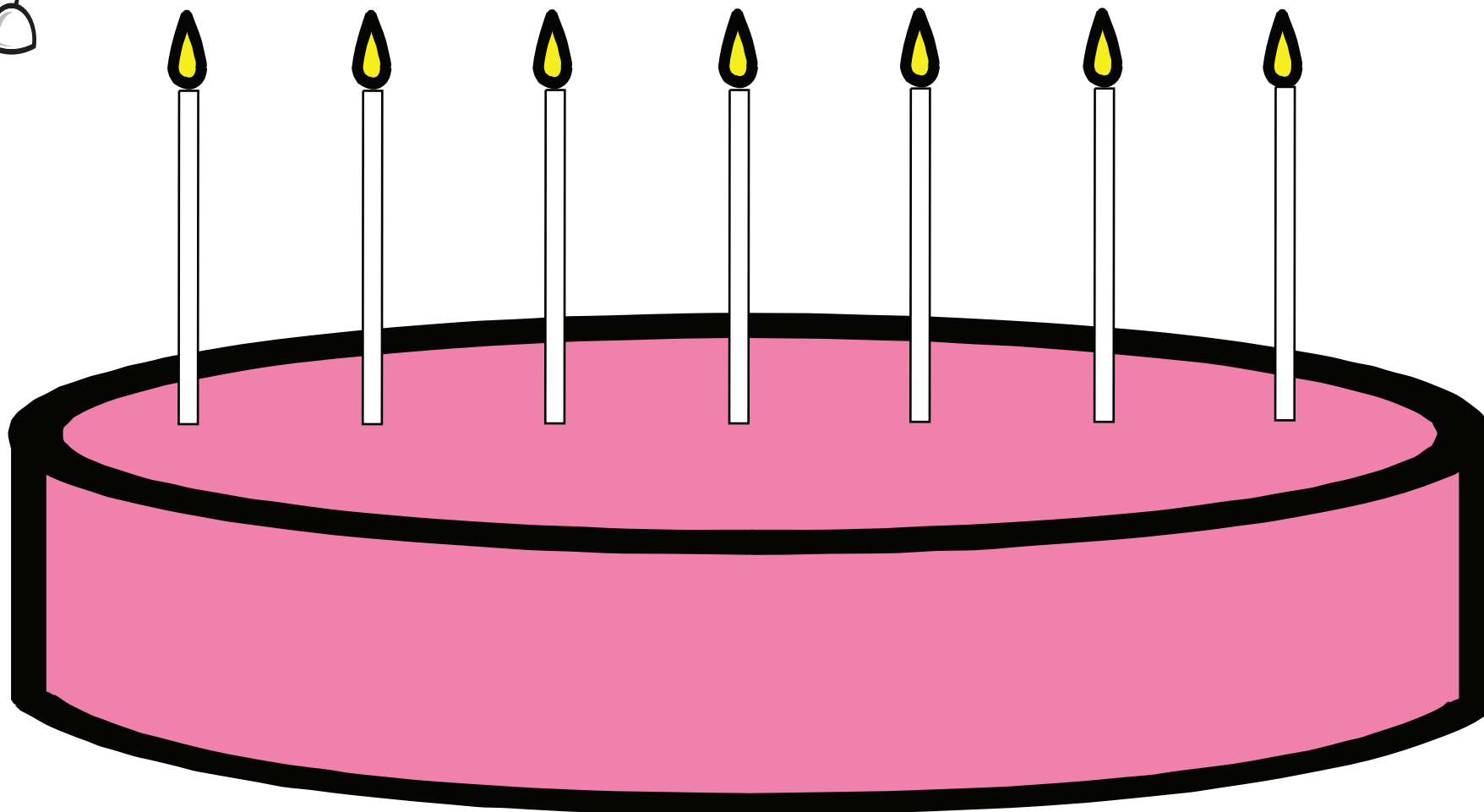
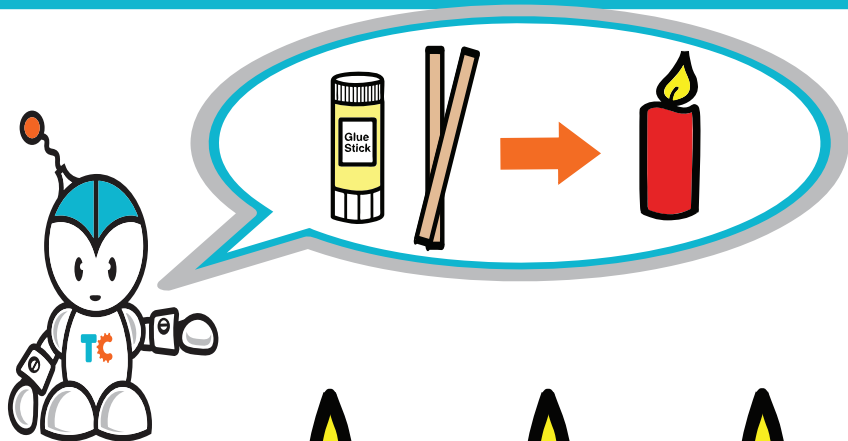
Plane 



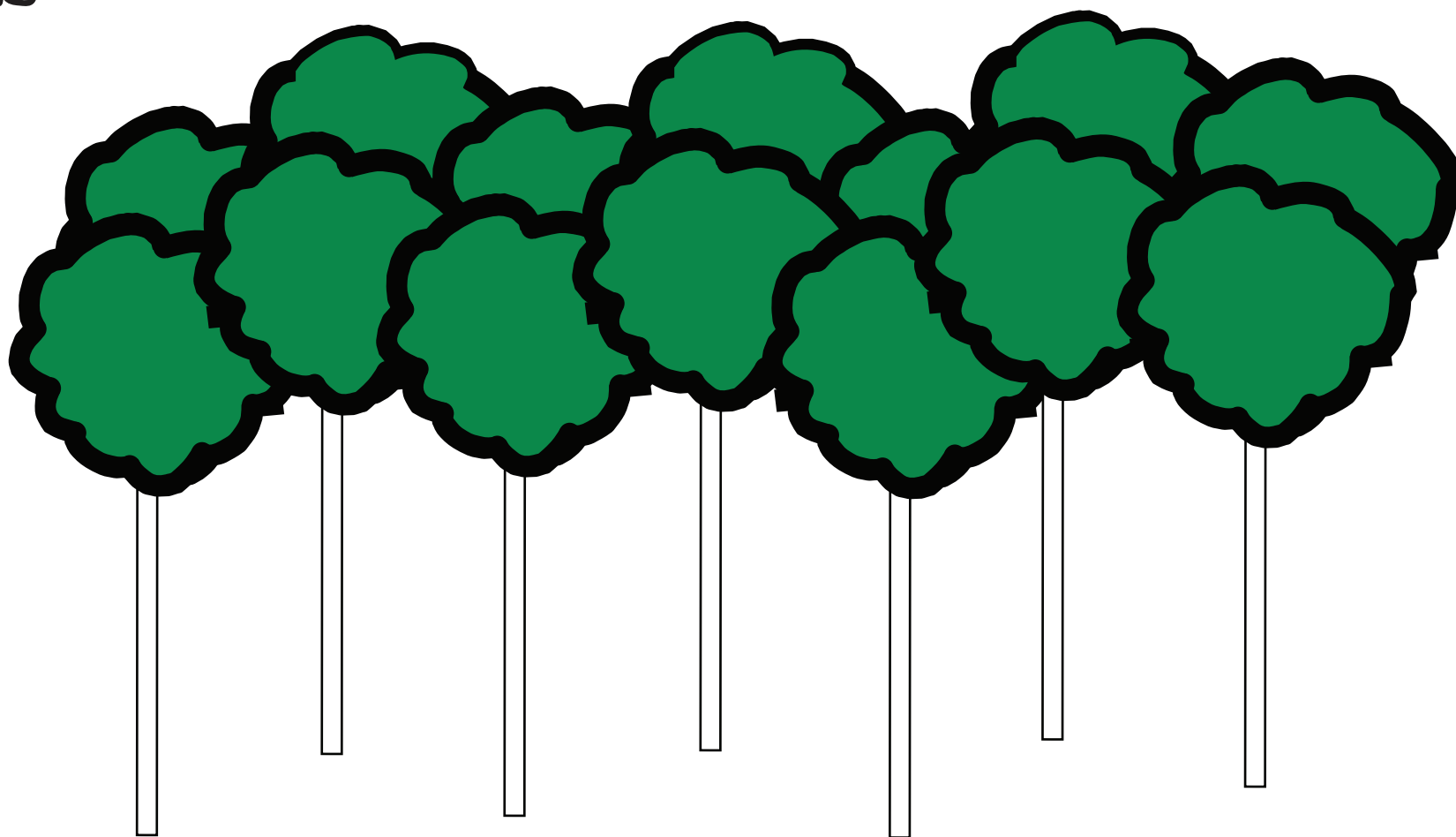
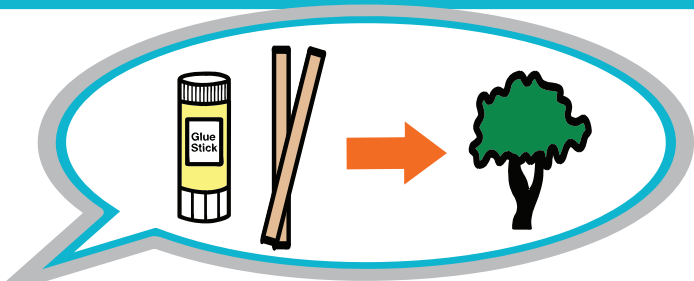
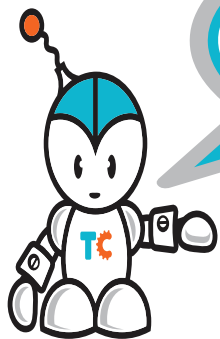
Instructions : Glue the matchsticks on to the flowers.



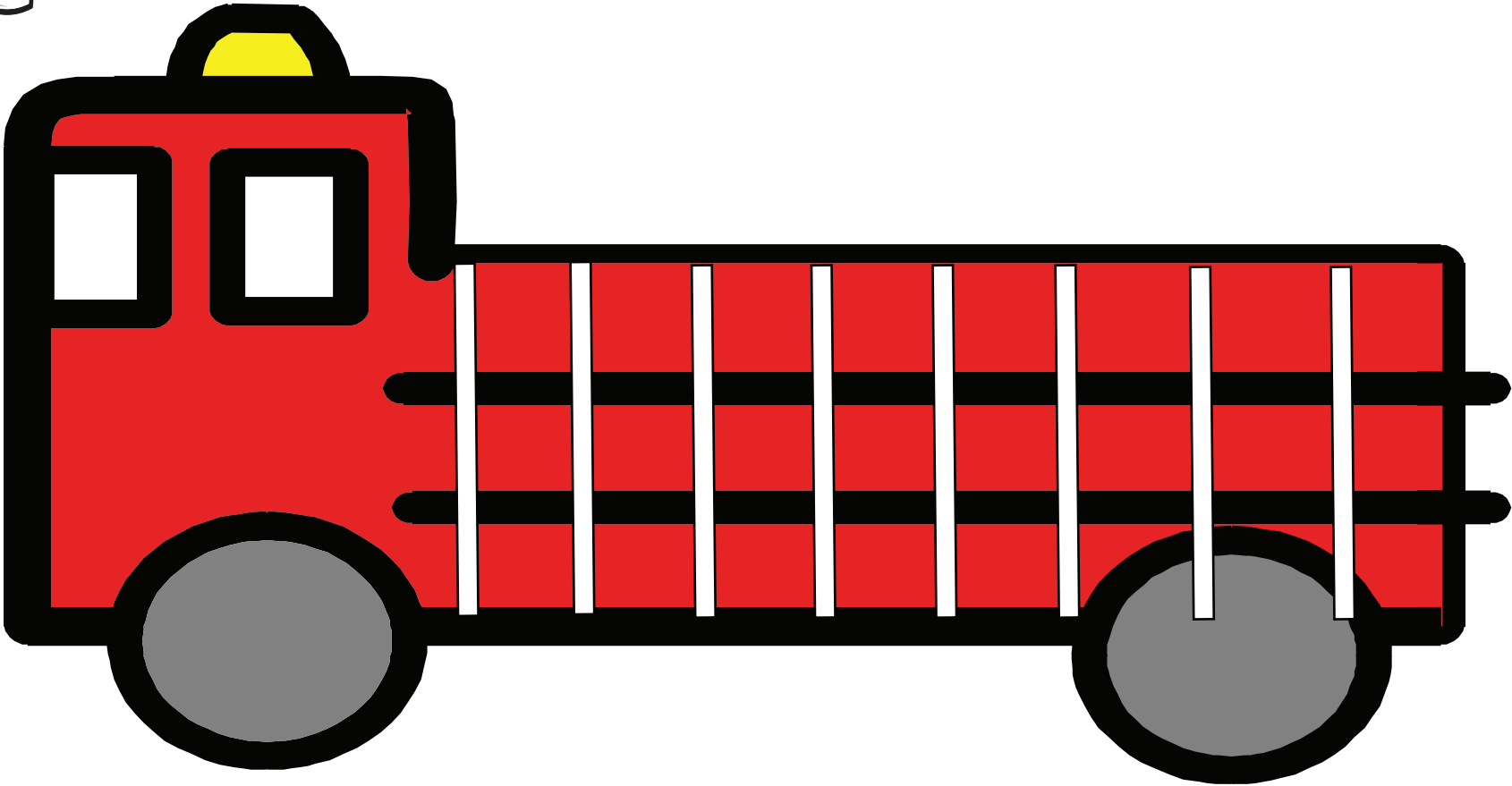
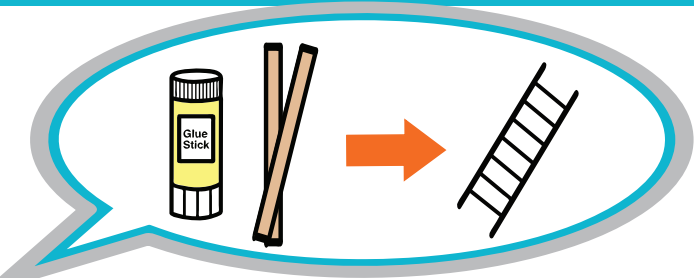
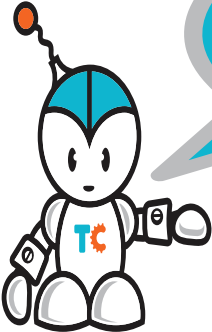
Instructions : Glue the matchsticks on to the train tracks.



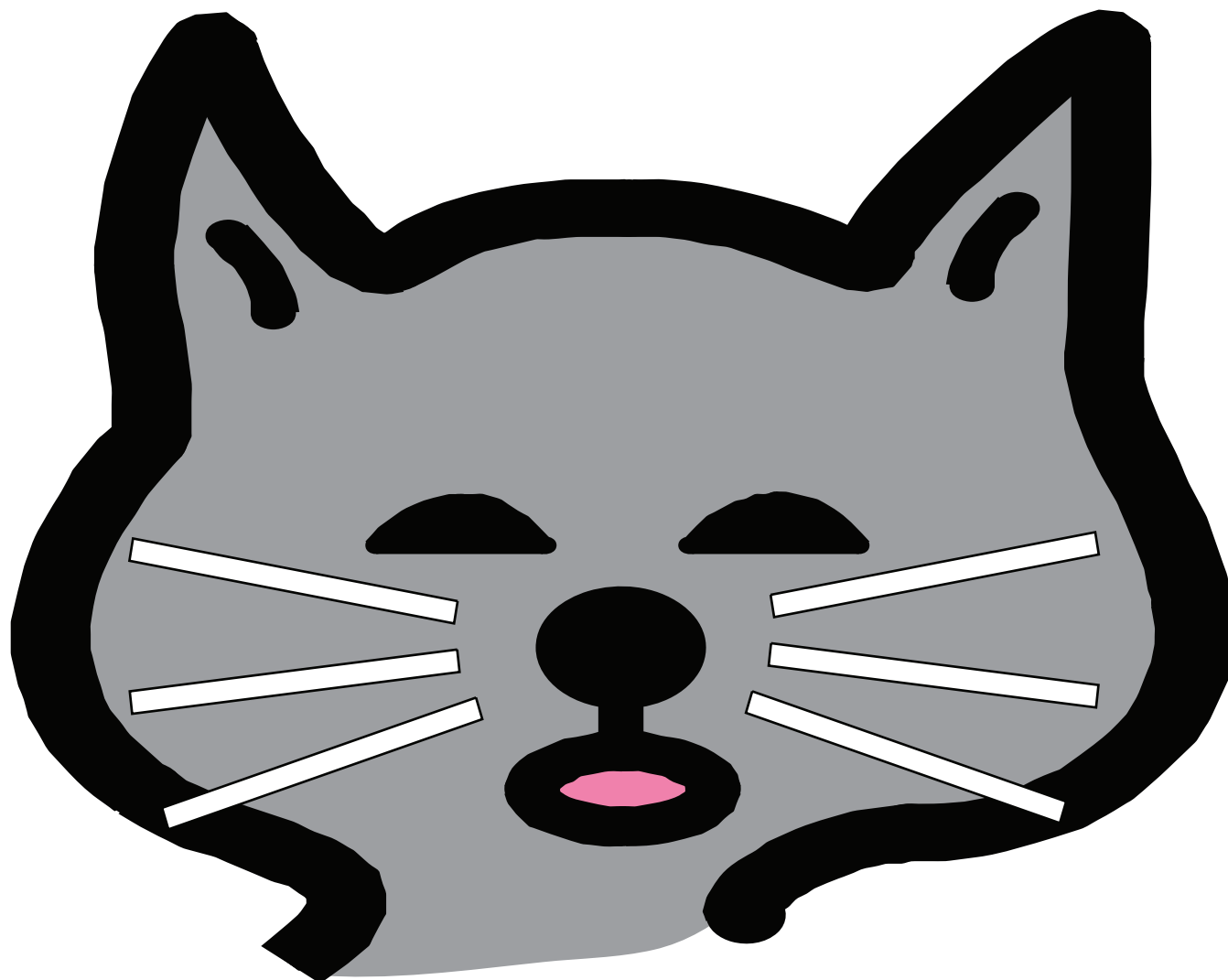
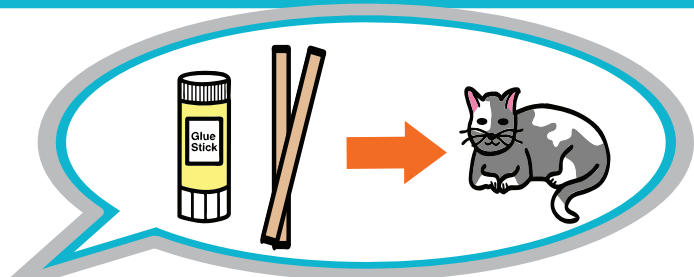
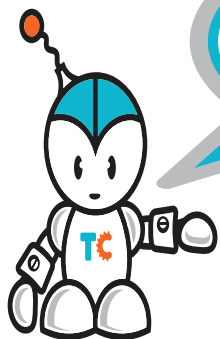
Instructions : Glue the matchsticks on to the birthday cake. Happy Birthday.



Instructions : Glue the matchsticks on to the trees.



Instructions : Glue the matchsticks on to the ladder for the fire engine.

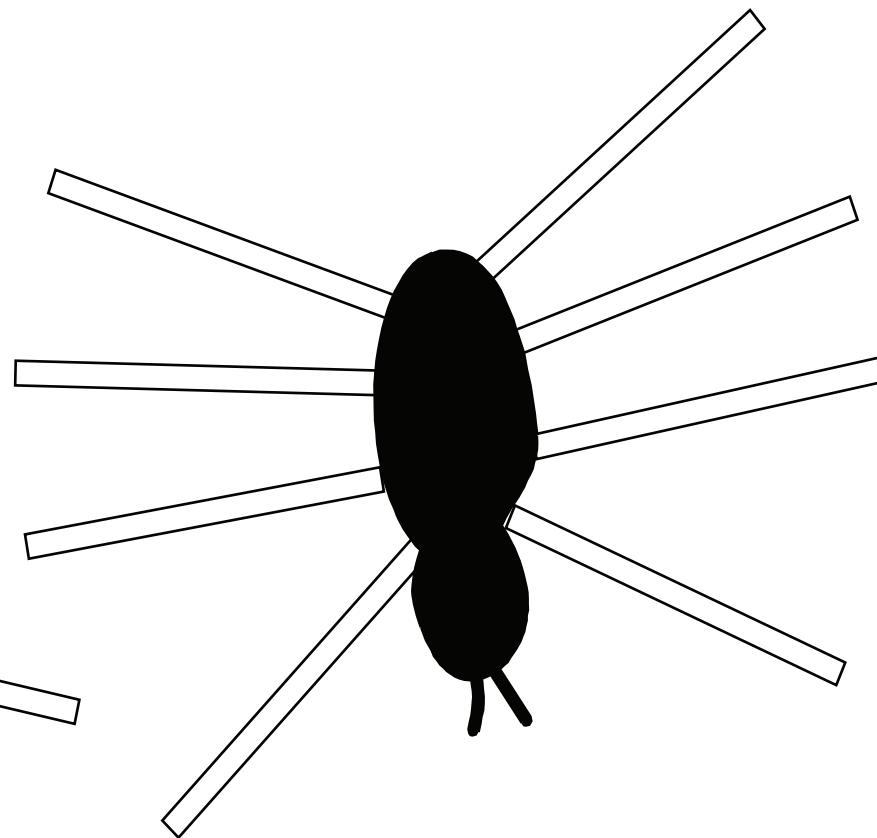
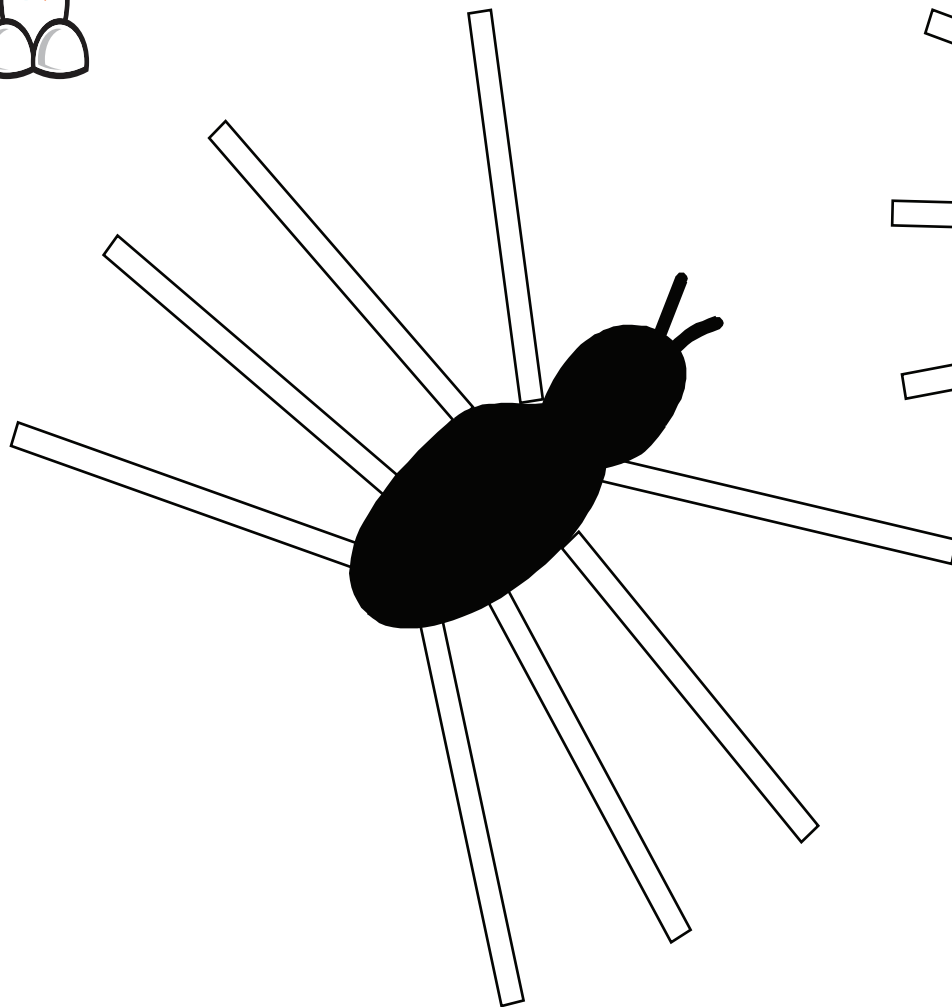
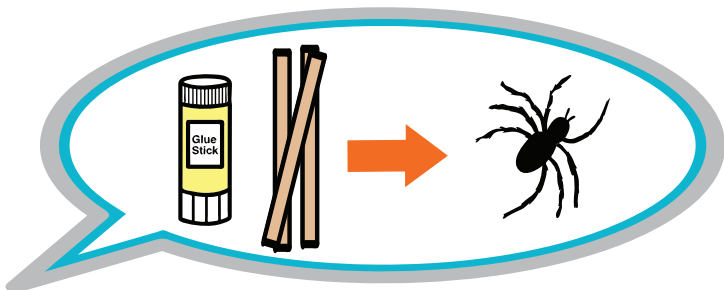
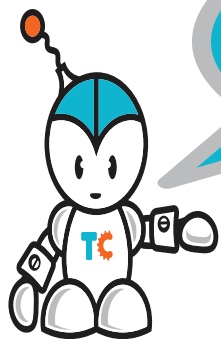


Instructions : Glue the matchsticks on to the cat's whiskers.

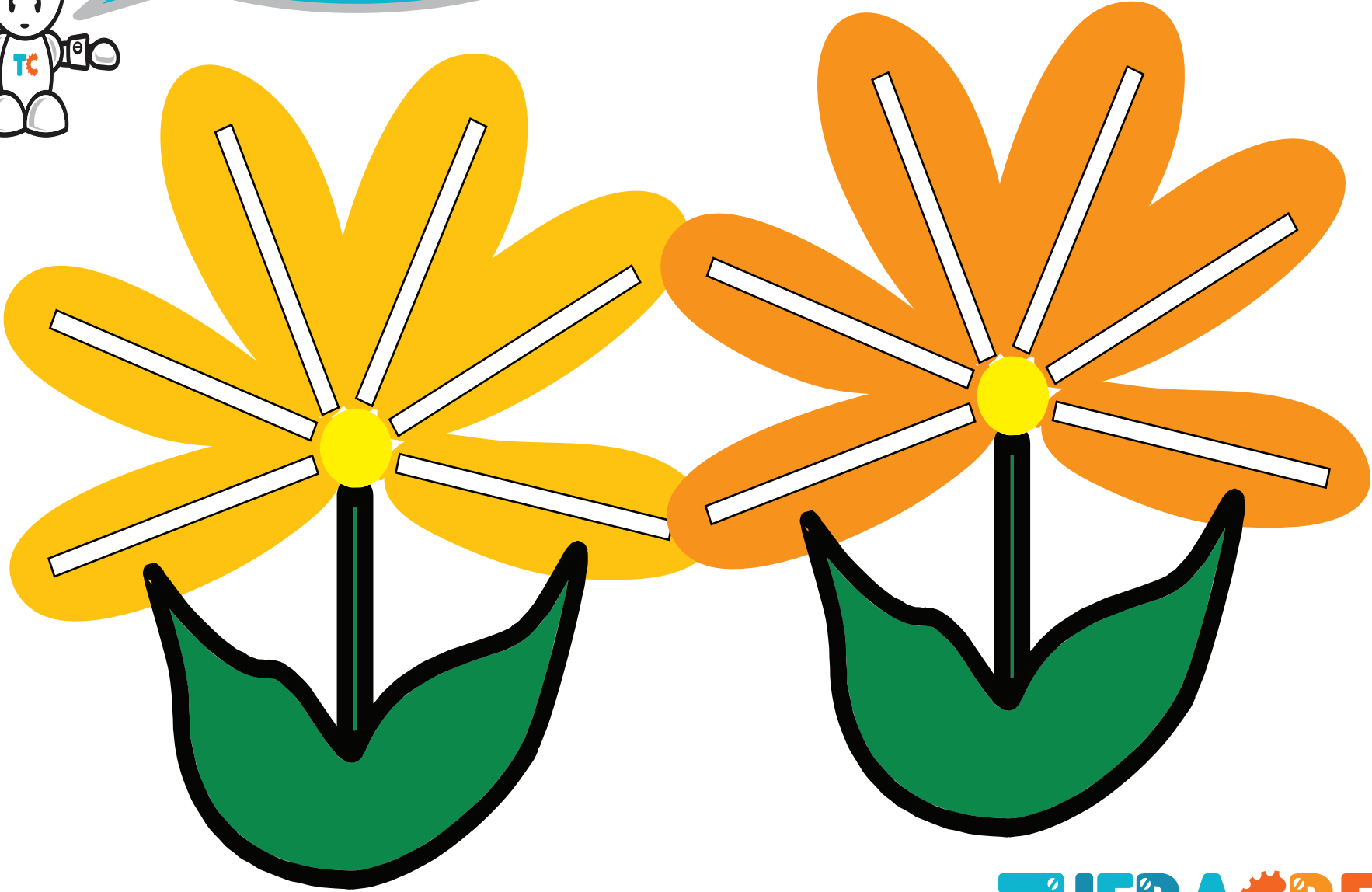
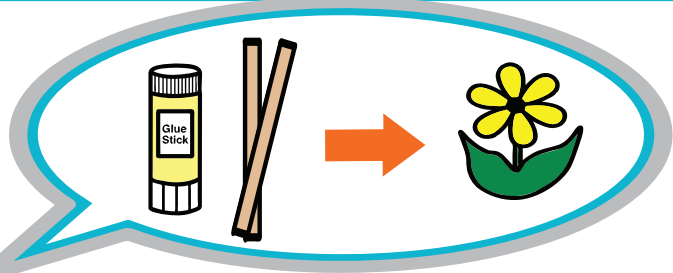
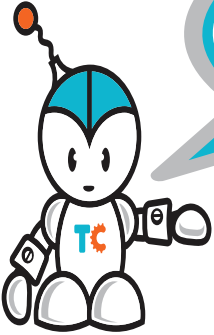
**THERACREW**

Copyright 2007 [www.theracrew.com](http://www.theracrew.com)

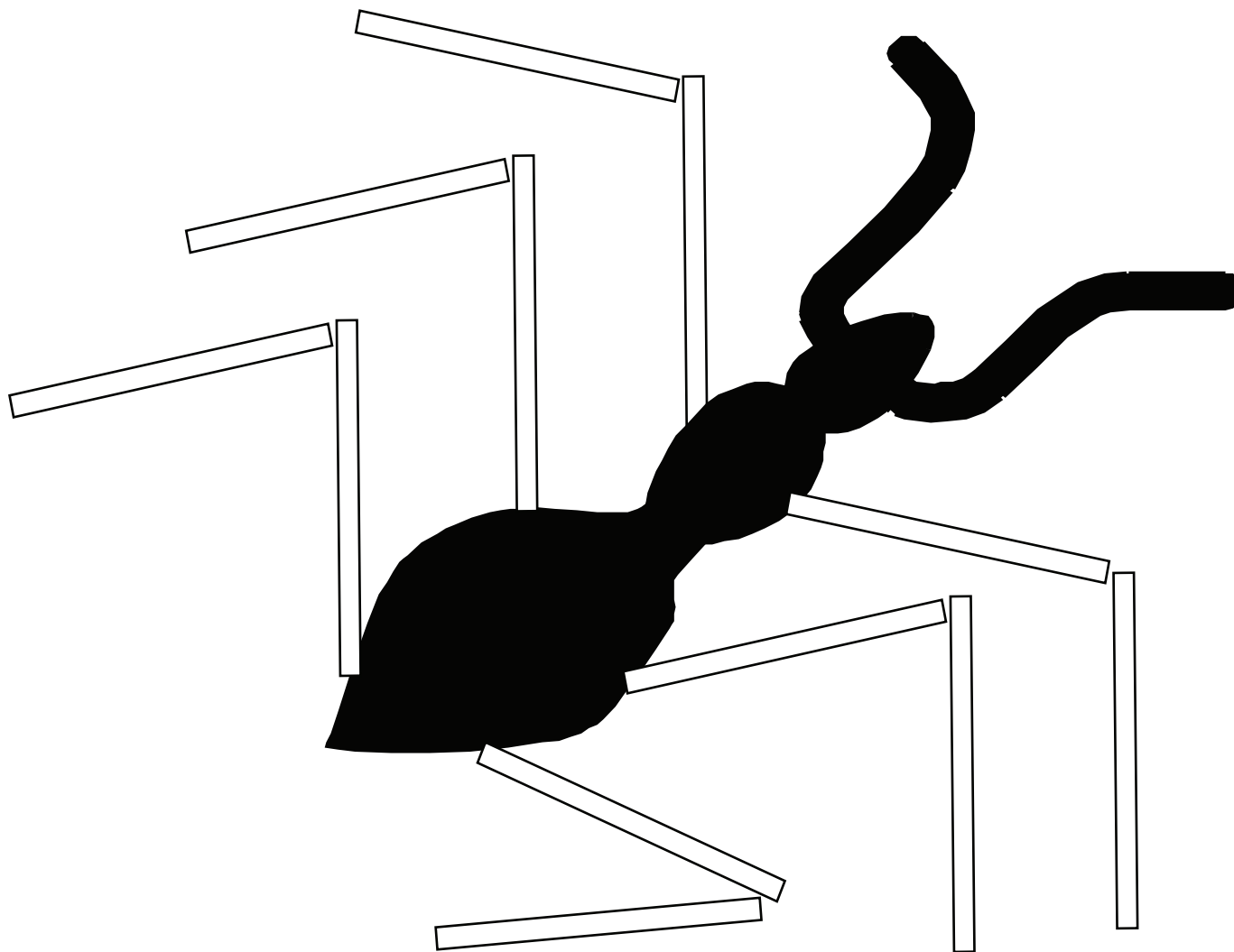
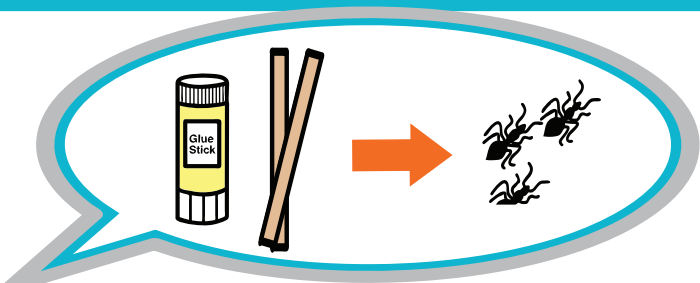
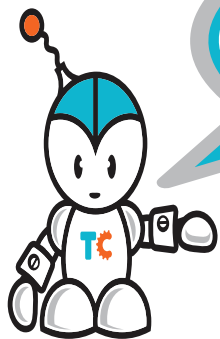




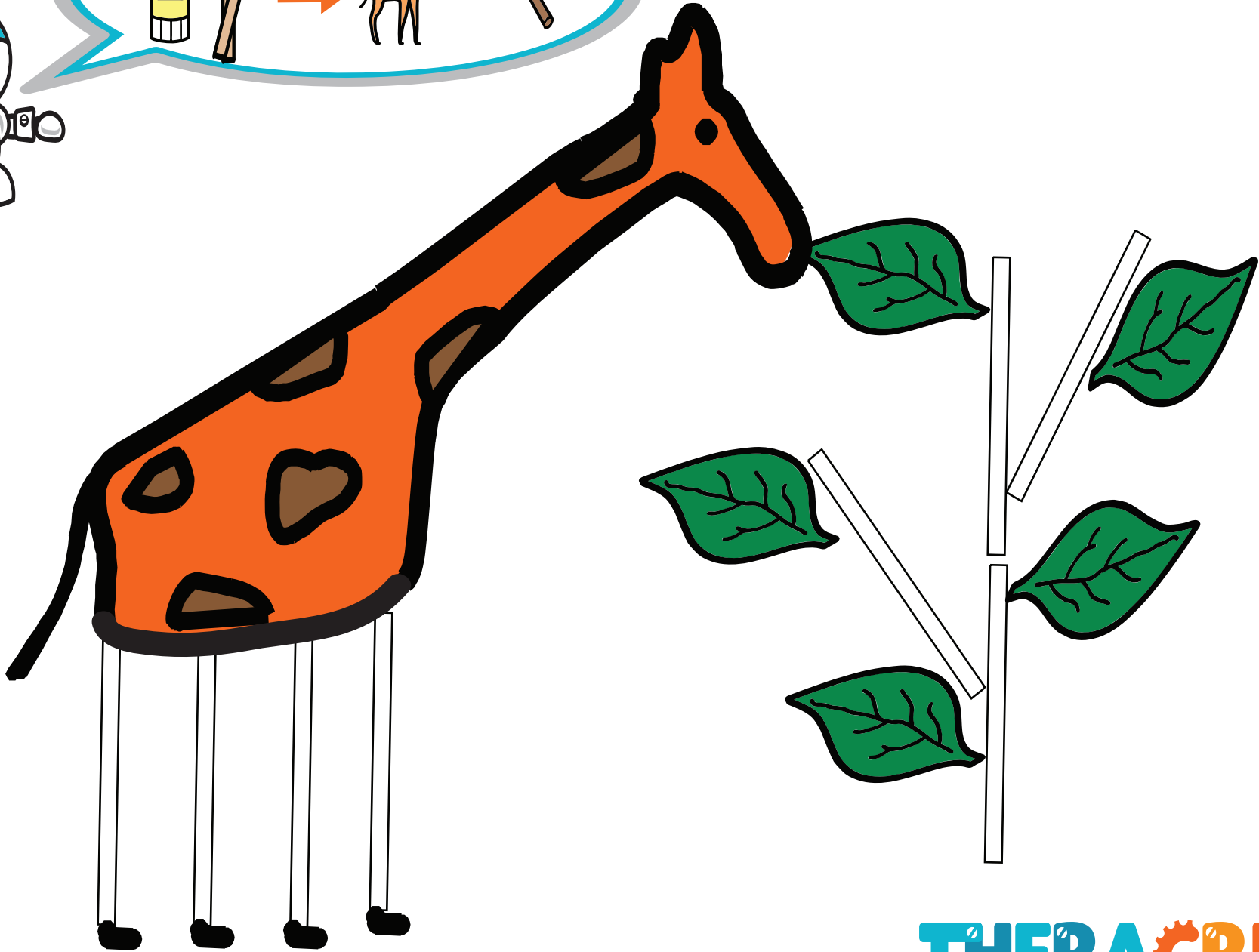
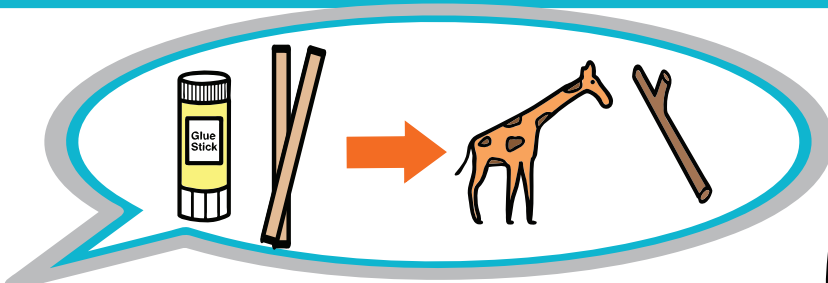
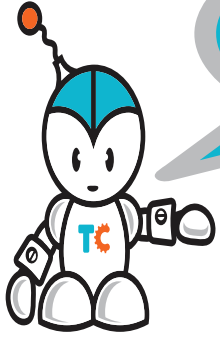
Instructions : Glue the matchsticks on to the spiders' legs.



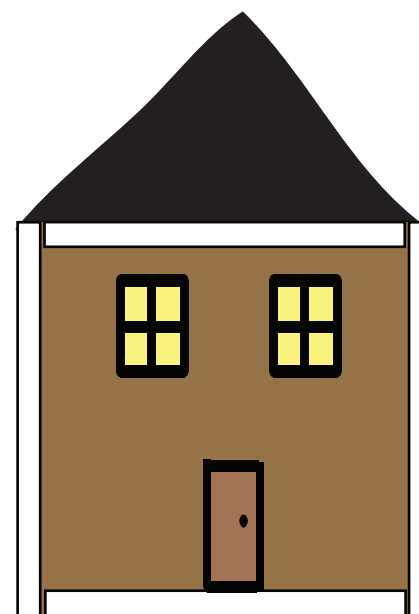
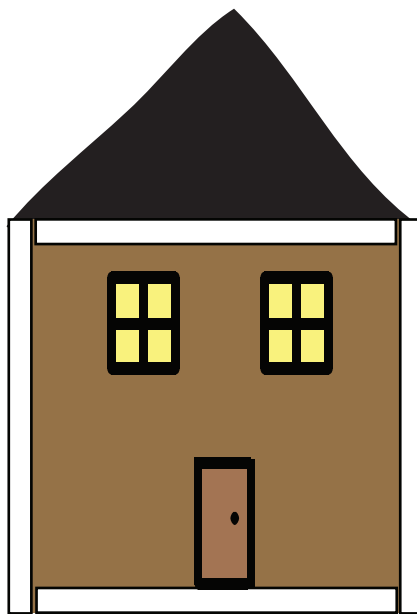
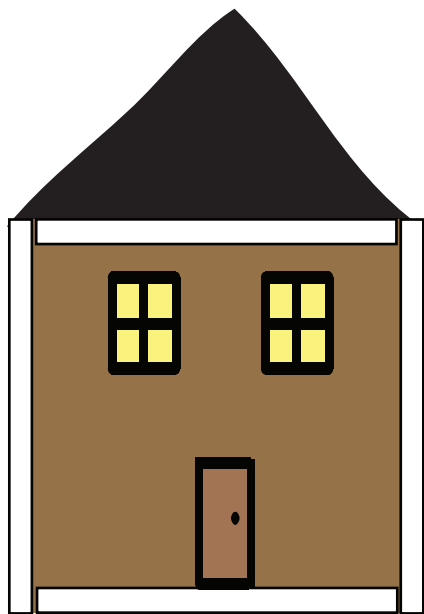
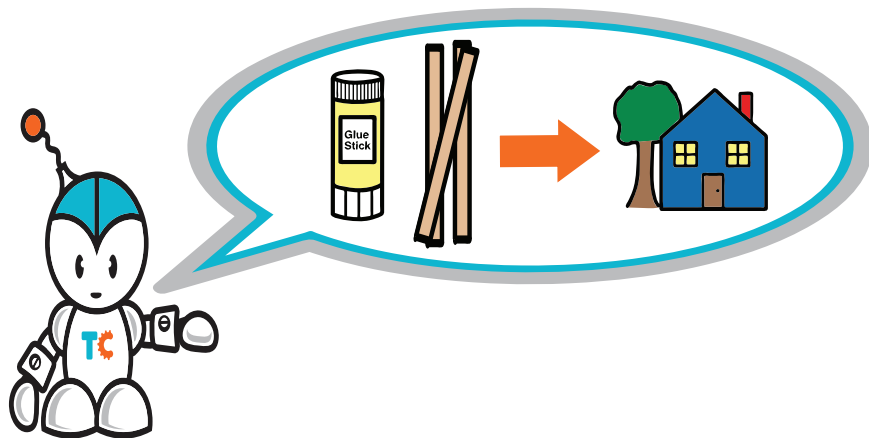
Instructions : Glue the matchsticks on to the flower petals.



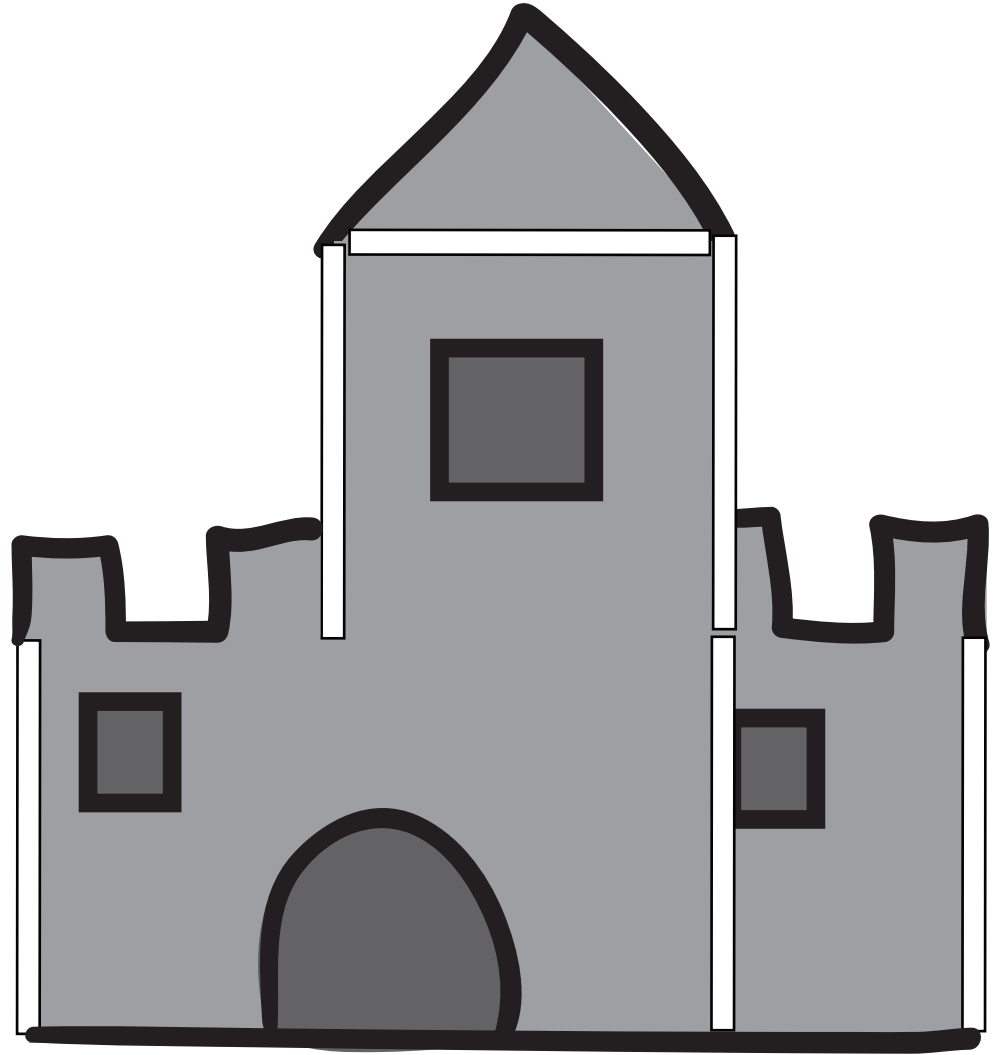
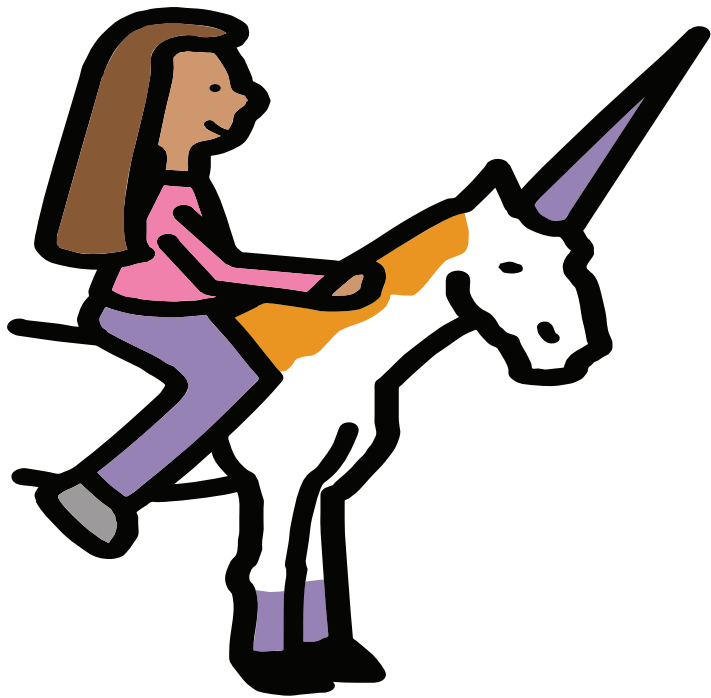
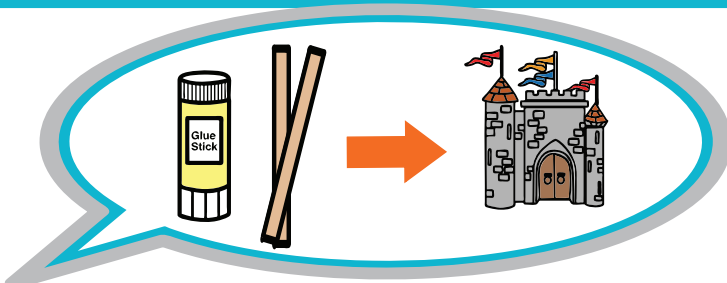
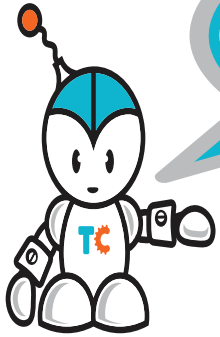
Instructions : Glue the matchsticks on to the ants legs.



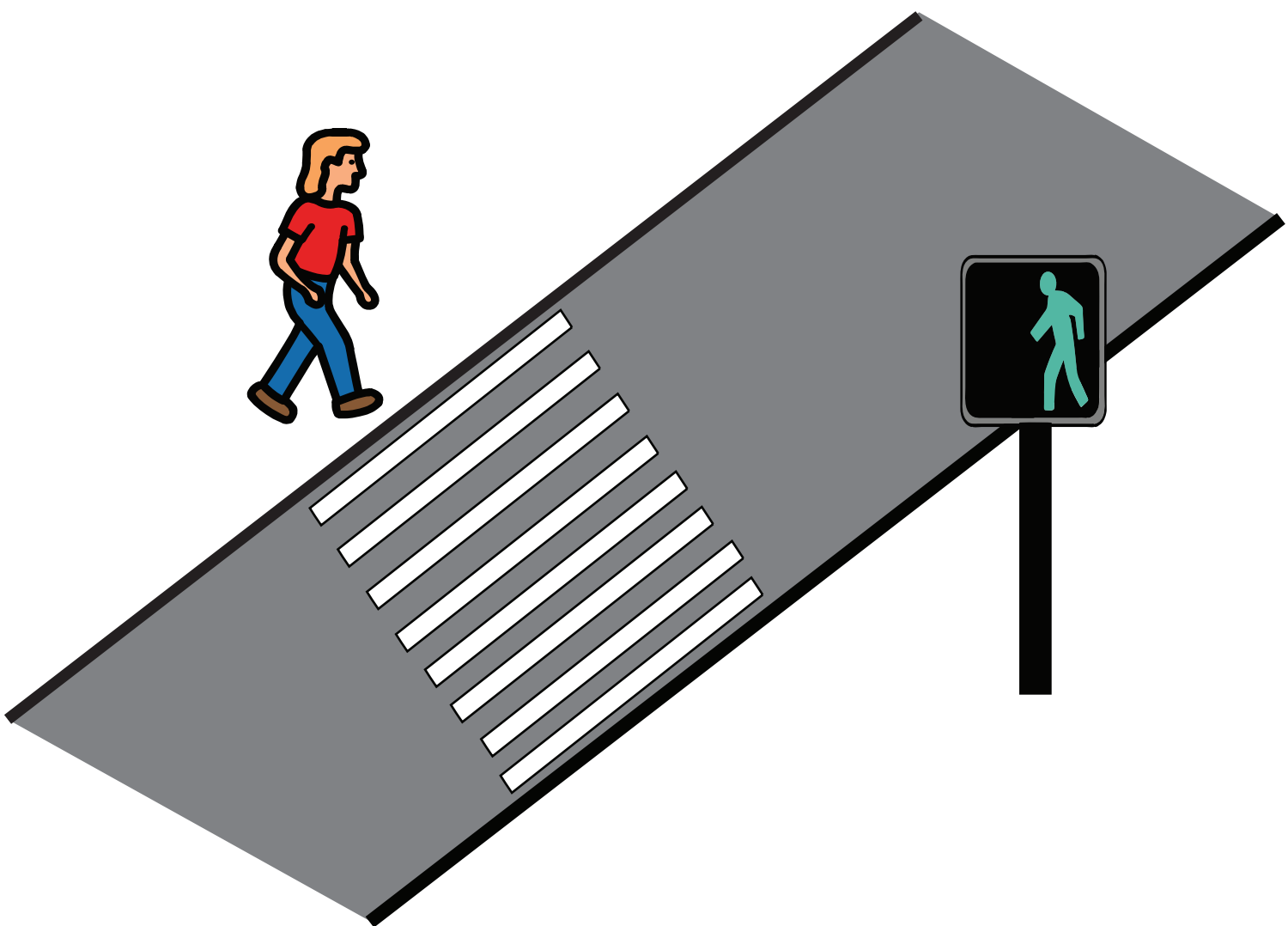
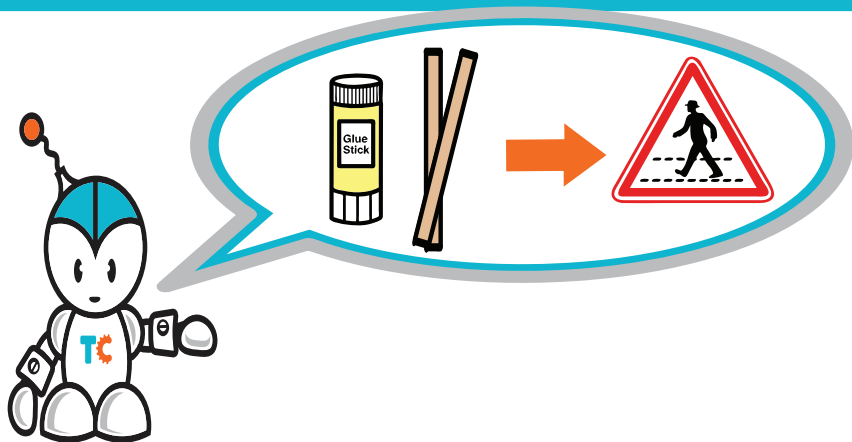
Instructions : Glue the matchsticks on to the giraffe's legs and the branches.



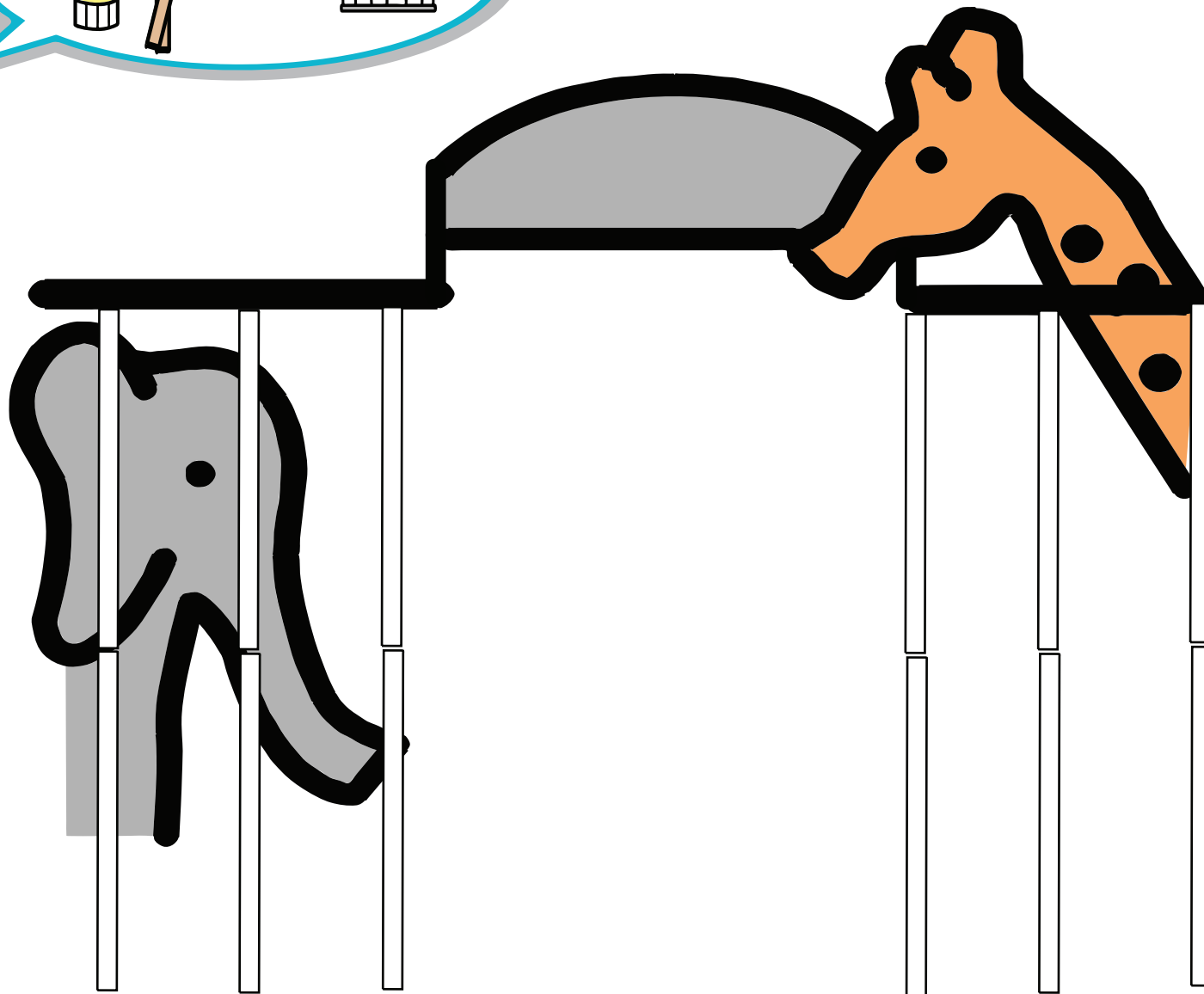
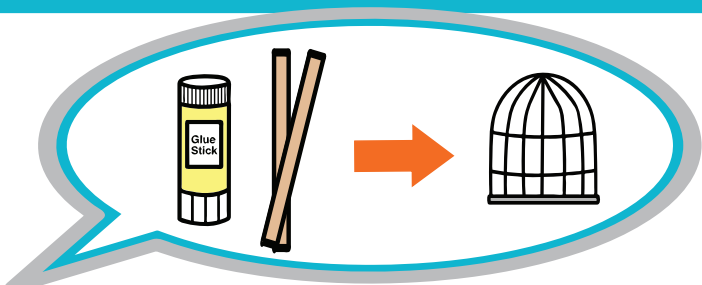
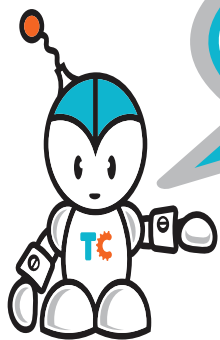
Instructions : Glue the matchsticks on to the houses.



Instructions : Glue the matchsticks on to the walls of the castle.

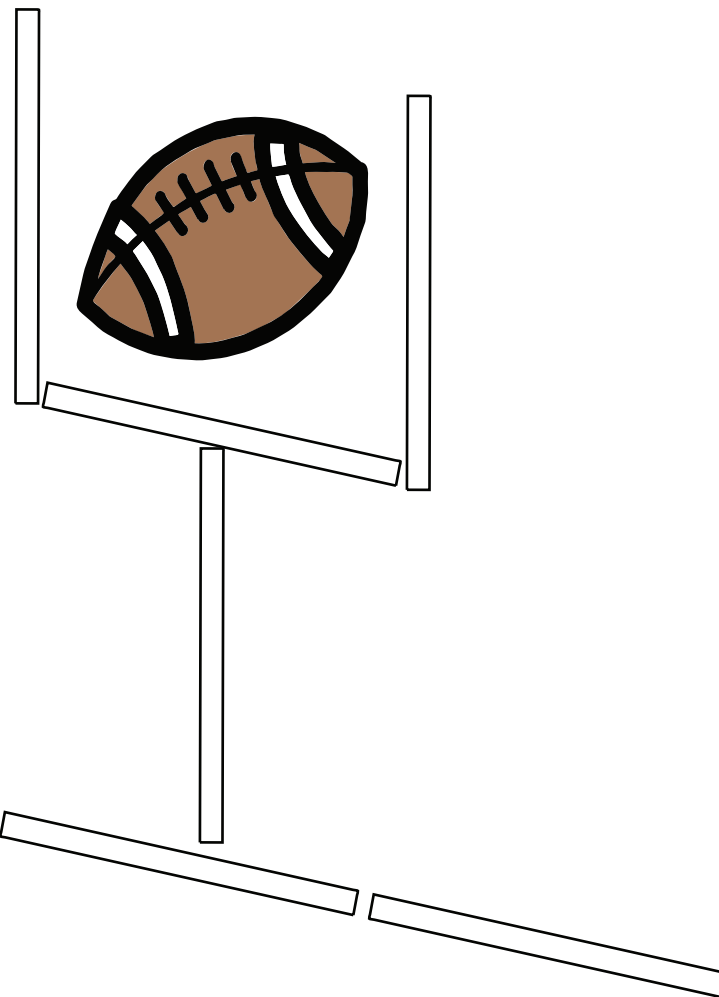
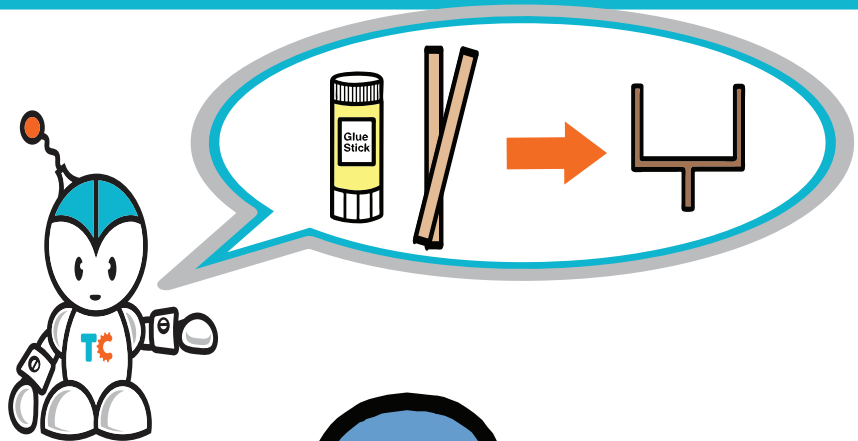


Instructions : Glue the matchsticks on to the pedestrian crossing.

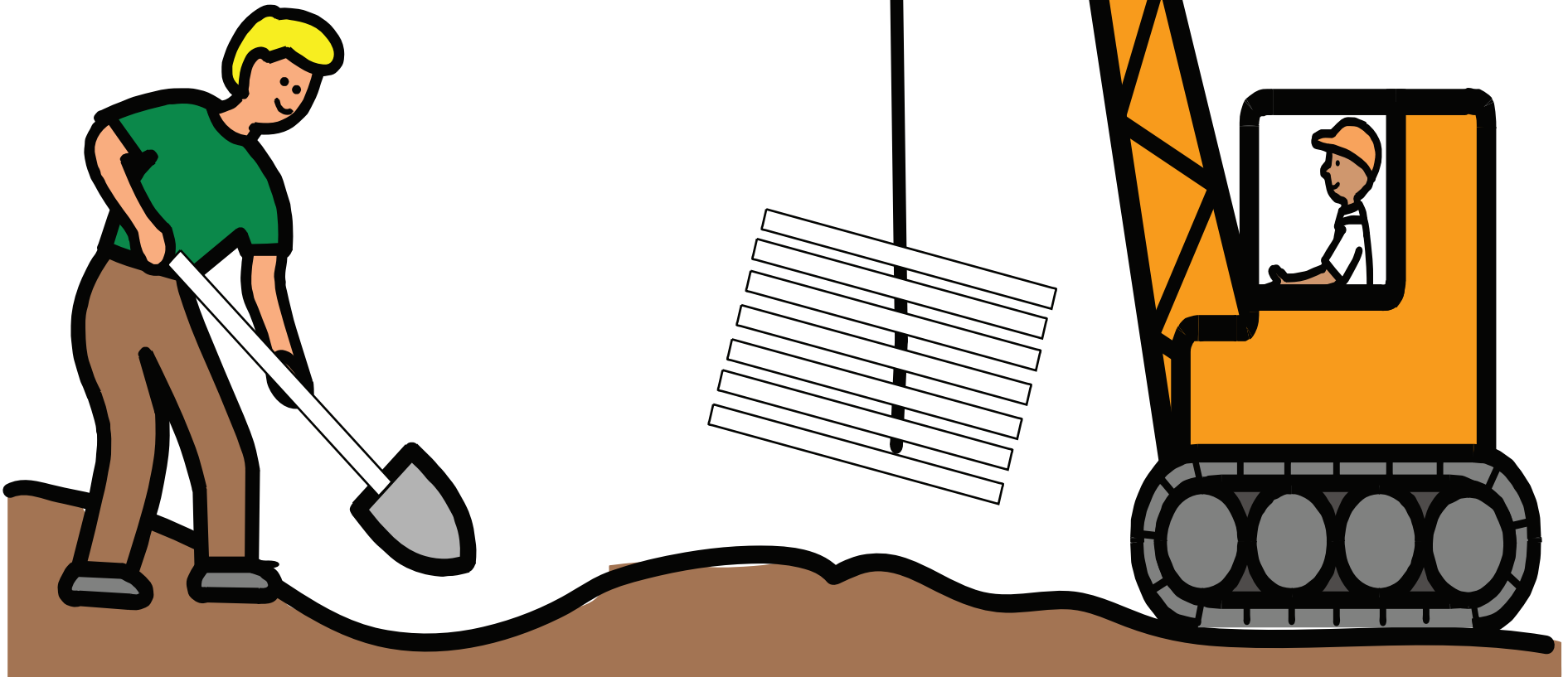
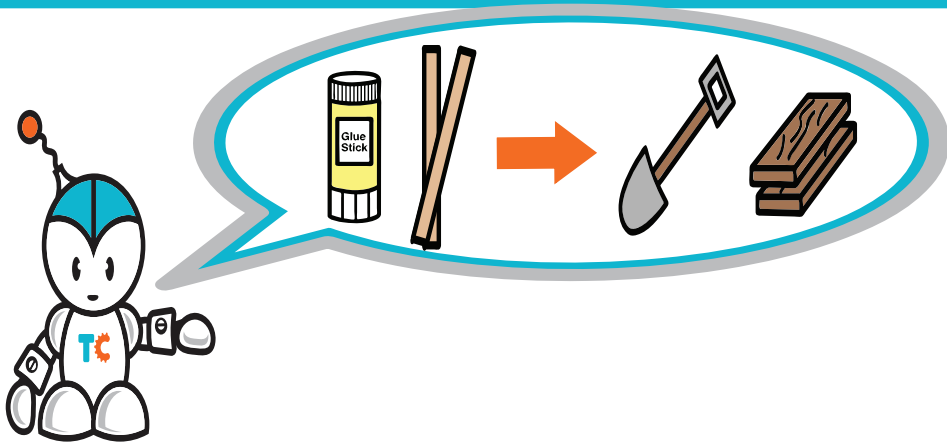


Instructions : Glue the matchsticks on to the cage for the animals at the zoo.

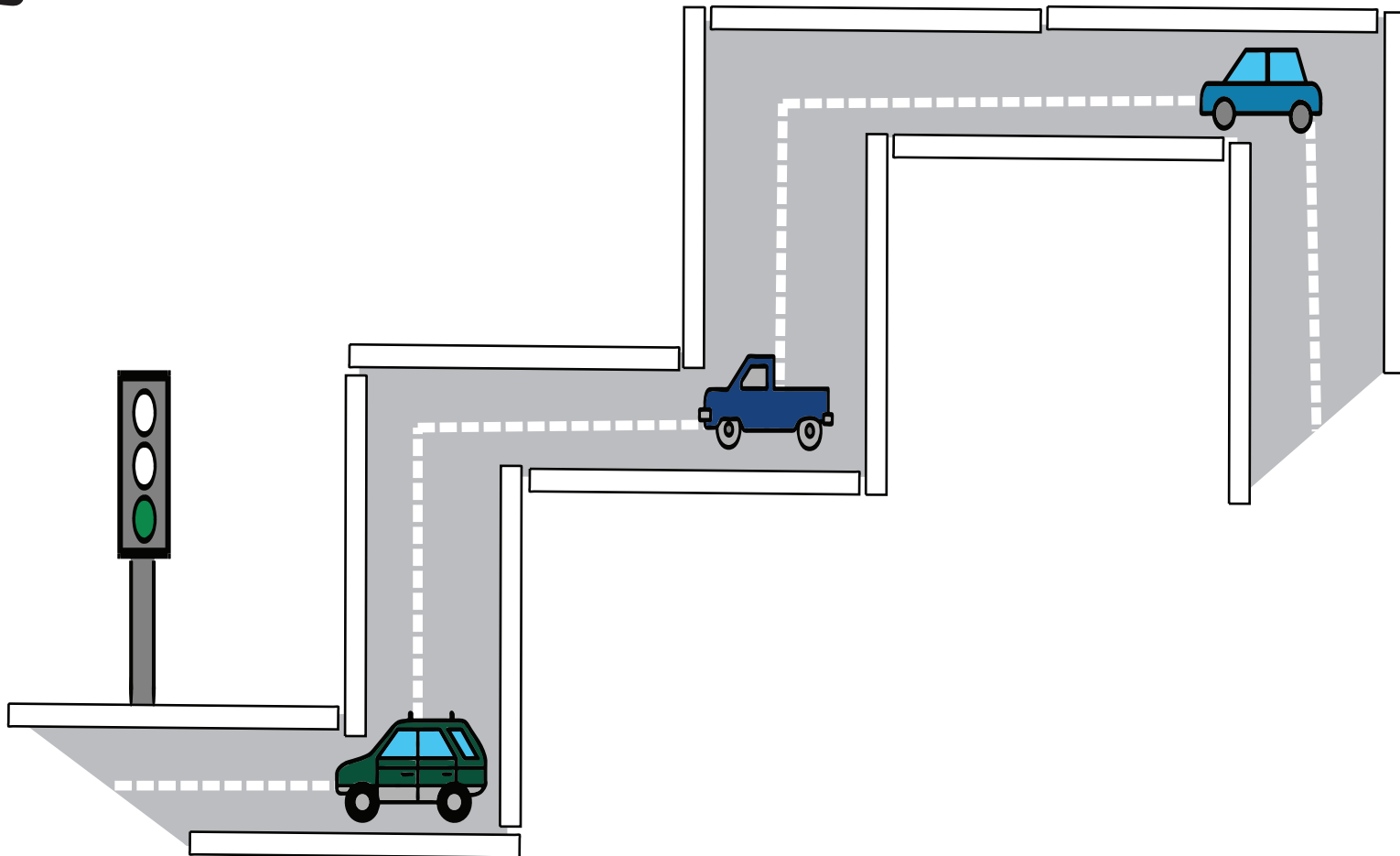
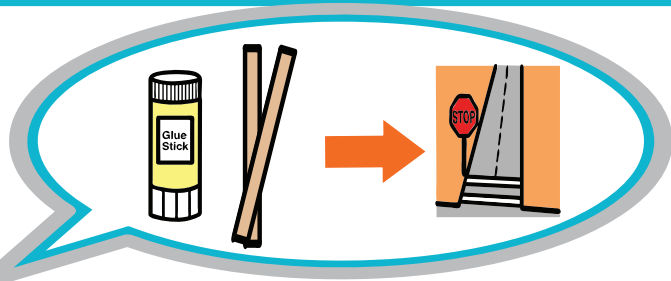
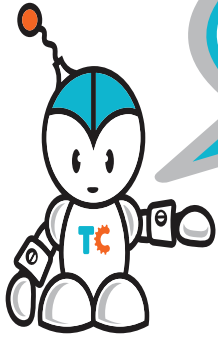




Instructions : Glue the matchsticks on to the line and goal posts.



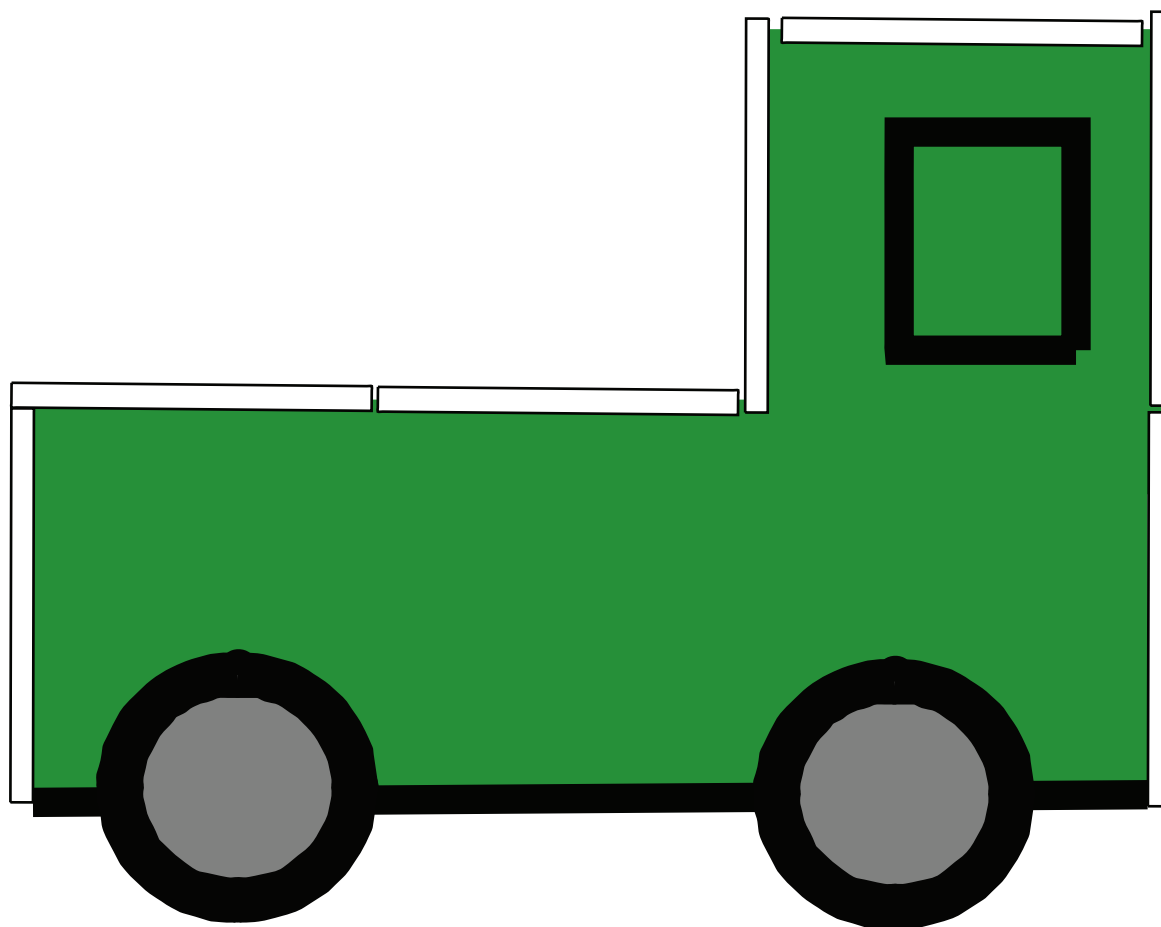
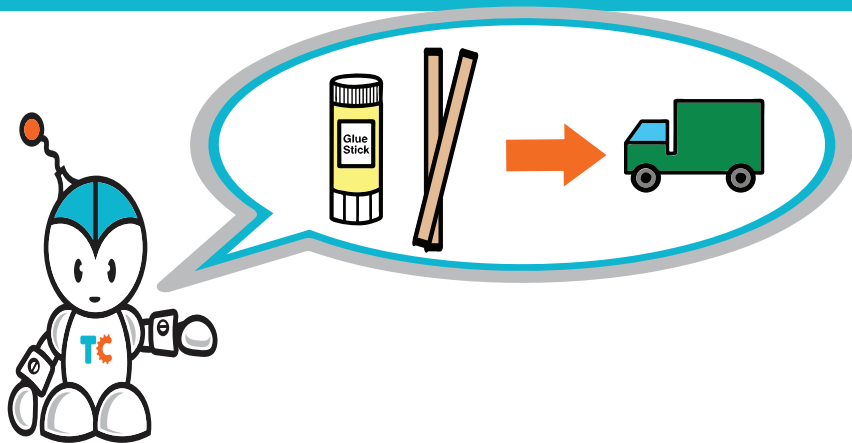
Instructions : Glue the matchsticks on to the shovel and load for the crane.



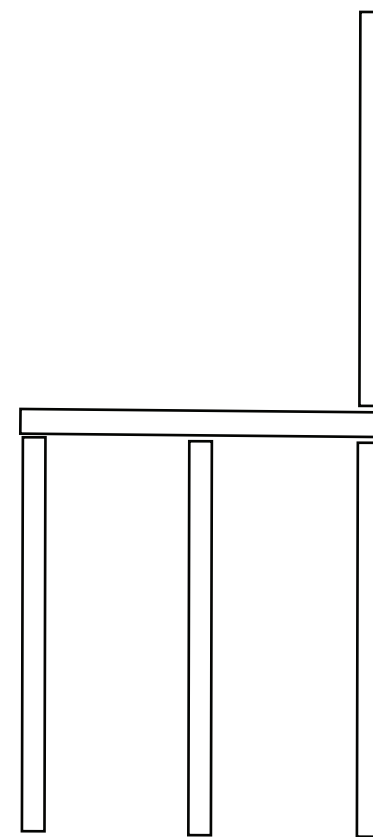
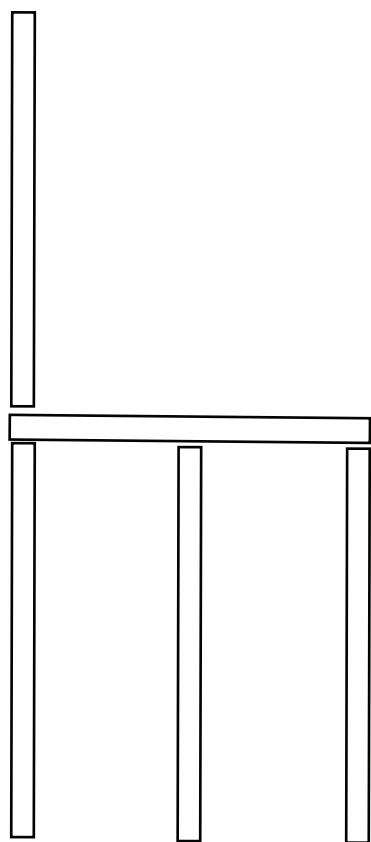
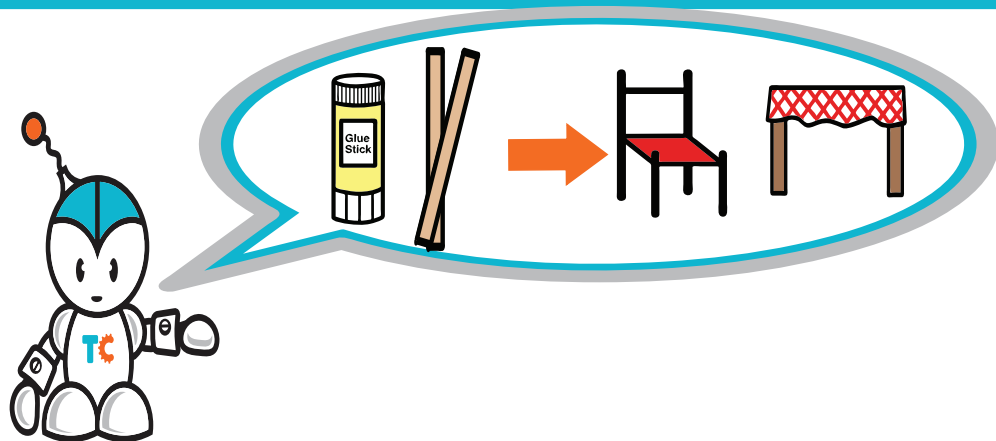
Instructions : Glue the matchsticks on to the road.

**THERACREW**

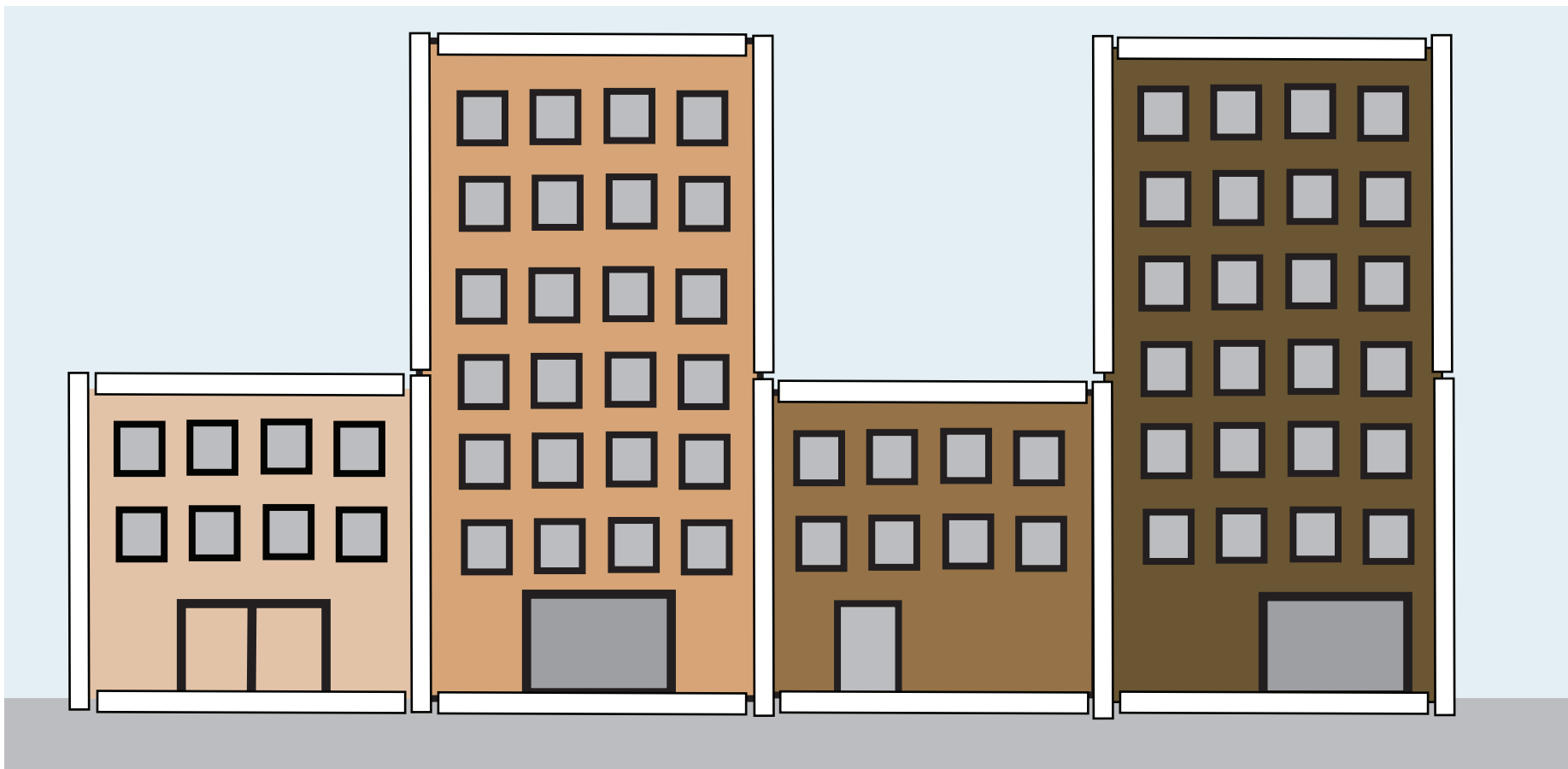
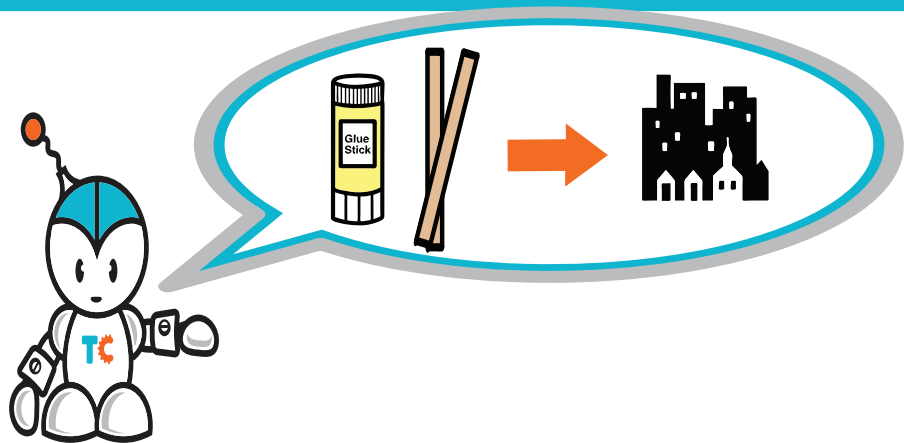
Copyright 2007 [www.theracrew.com](http://www.theracrew.com)



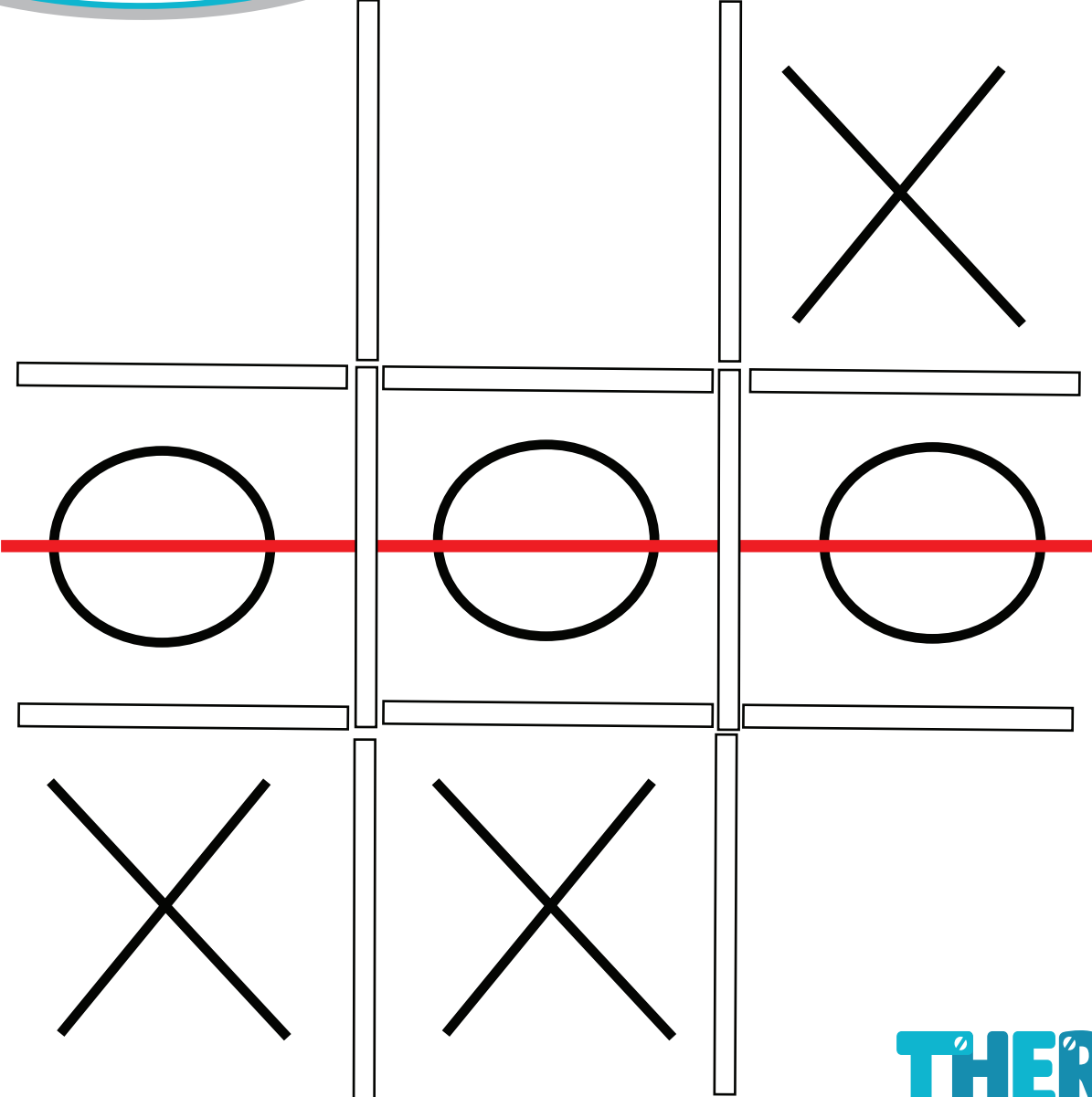
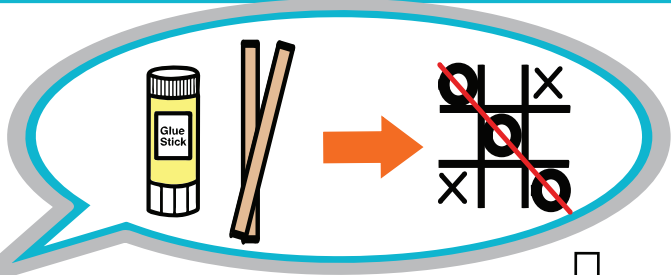
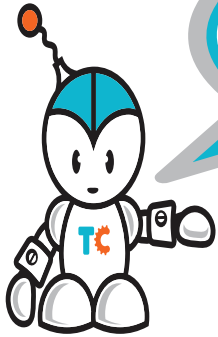
Instructions : Glue the matchsticks on to the outside of the truck



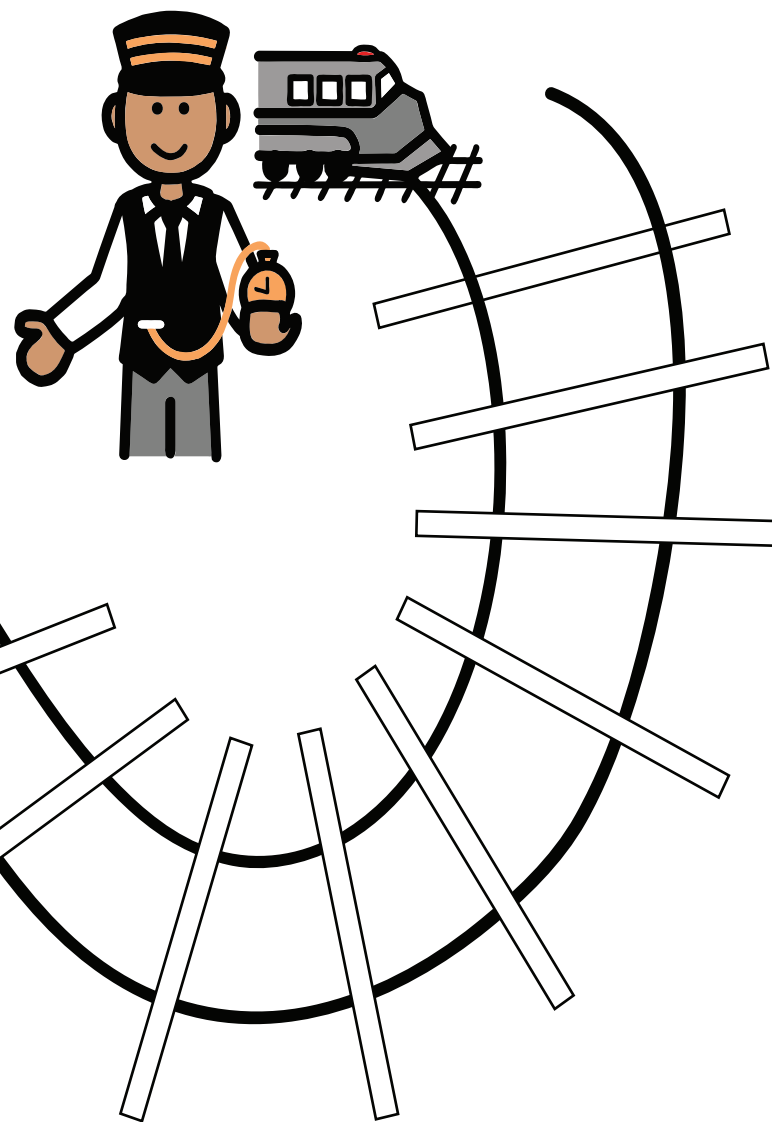
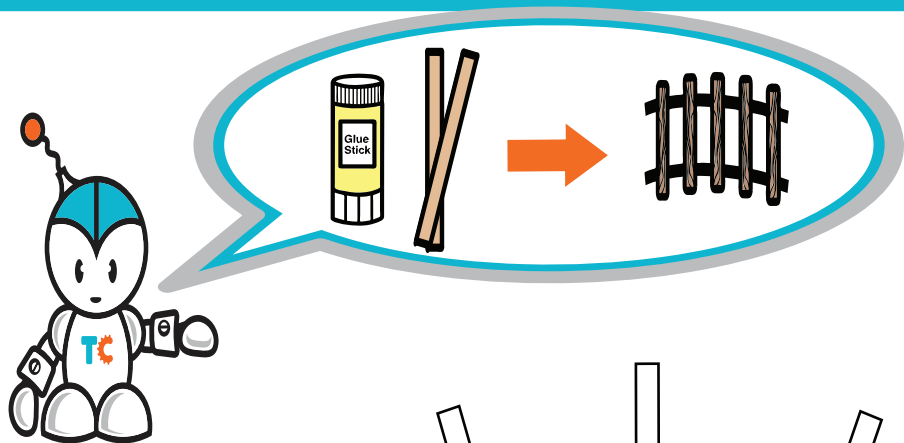
Instructions : Glue the matchsticks on to the chairs and table.



Instructions : Glue the matchsticks on to make some buildings.

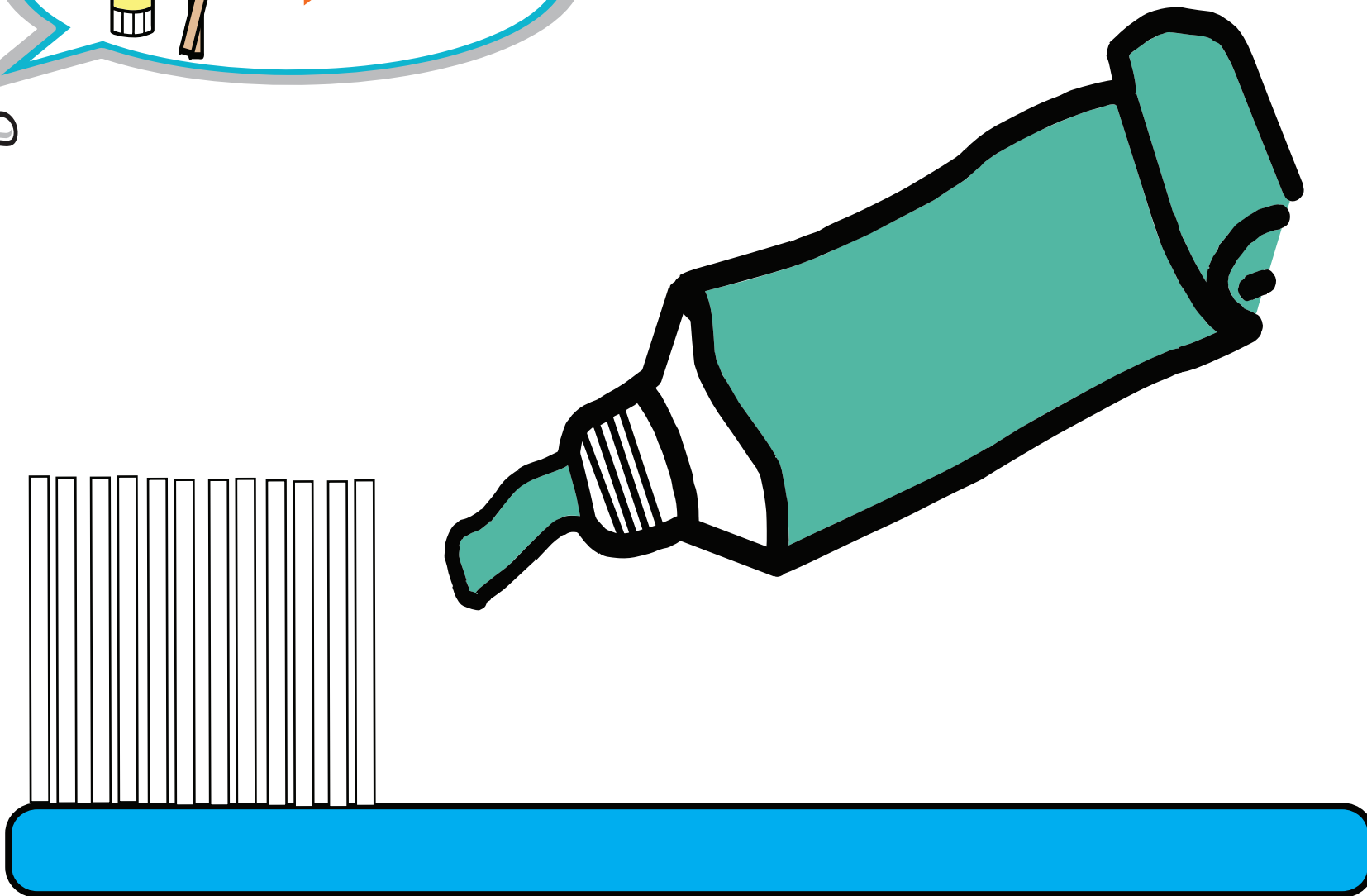
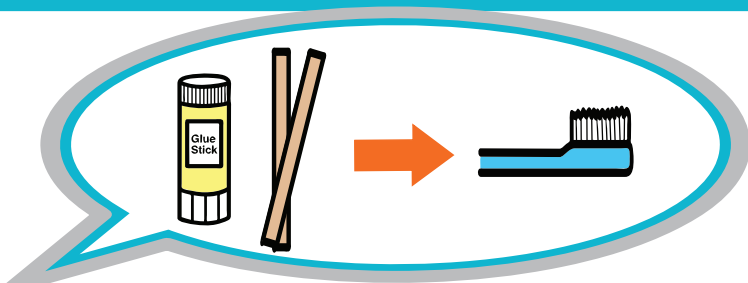


Instructions : Glue the matchsticks on to the tic-tac-toe game.

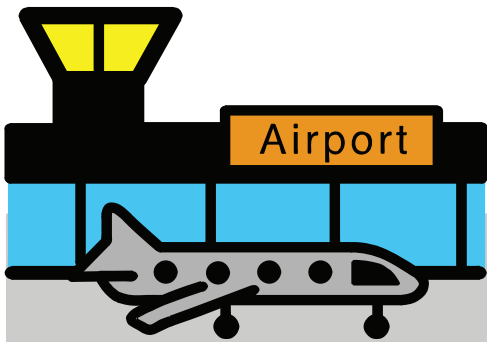
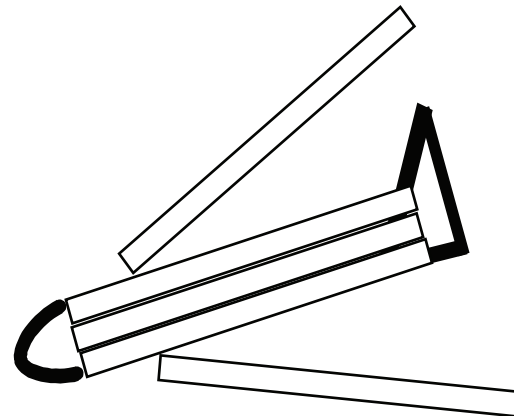
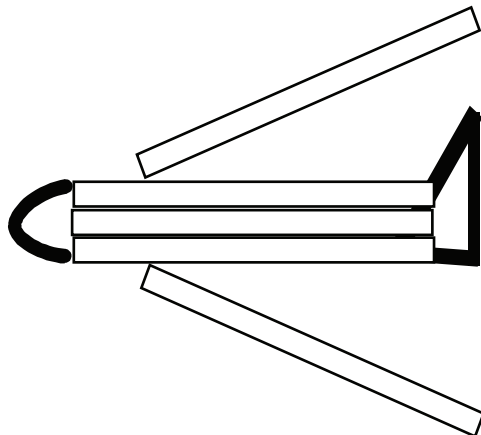
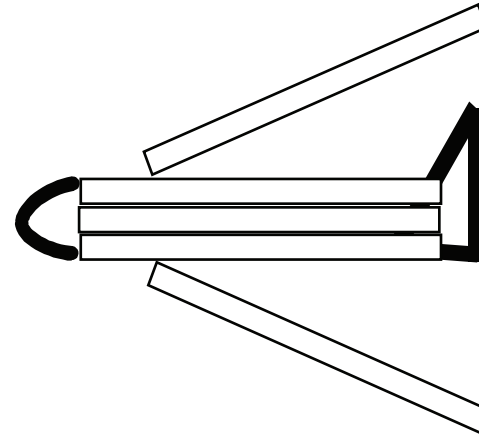
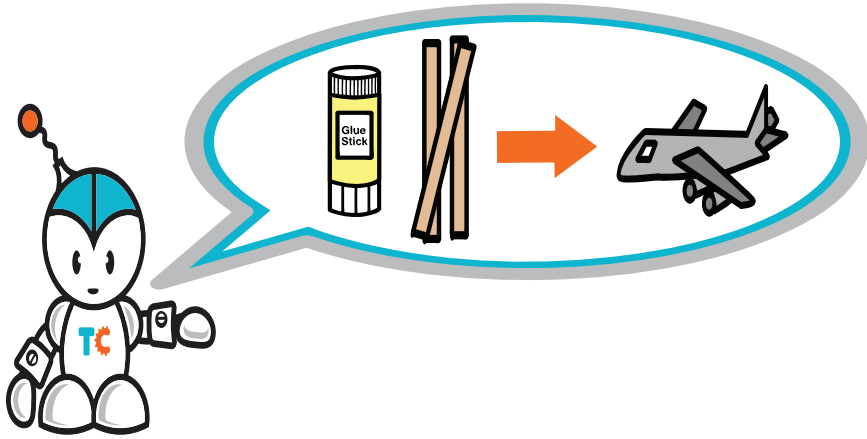


Instructions : Glue the matchsticks on to make the train track.

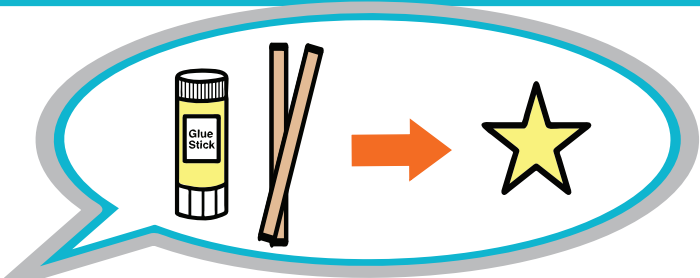
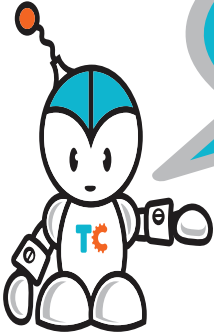




Instructions : Glue the matchsticks on to make a toothbrush.



Instructions : Glue the matchsticks on to the two planes.



Instructions : Glue the matchsticks on to the outside of the star.